

# NICOLLET COUNTY FAIR

## Guide & Premium Book



**August 9-13, 2017**

**Open Class Registration - \$5.00 – Johnson Hall  
Wednesday, August 9 ♦ 11:00 a.m. – 6:00 p.m.**

---

# NICOLLET COUNTY FAIR PREMIUM BOOK 2017

Thank you to our 2017 Nicollet County Fair Sponsors!

## Supreme Champion Level Sponsors:

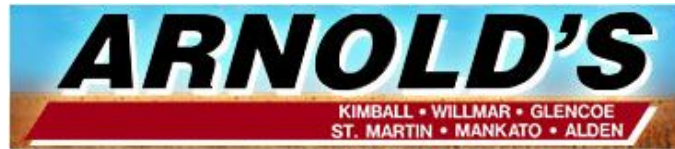

of Mankato

Grant from:  
St. Peter Tourism &  
Visitor's Bureau



Grant from:



Keeley's Farm Drainage  
& Landscaping Supplies



## Grand Champion Level Sponsors:

Farmer's Elevator  
Of Traverse



# NICOLLET COUNTY FAIR PREMIUM BOOK 2017

## Reserve Champion Level Sponsors:

---



**Red Men Club  
Ottawa Tribe 49**

**Cal's Towing**



**Tow Distributing  
Corporation**

## Blue Ribbon Level Sponsors:

---



**Nicollet Farmer's  
Exchange**

**Will's Fabrication**

**Ballman Roofing  
& Coating**



**Nelson Imports**

**Kelly's Body Shop**

**Klassic Kustoms**

## Friends of the Fair:

---

**Anderson Seeds**



**City of St. Peter &  
Public Works**

**St. Peter Fire  
Department**

**St. Peter Police  
Department**

**Nicollet County &  
Sheriff's Dept.**

**Lagers of St. Peter**

**Mankato Sertoma Club**

**M&M Boys Derby  
Products**

**R&R Tire**

**Mankato Harley  
Davidson**

**Four Seasons  
Truck Wash**

## **NICOLLET COUNTY FAIR BOARD**

---

### **Fair Board Officers:**

Windy Block – President  
Don McCabe – Vice President  
Ann Volk – Executive Secretary  
Brian & Jan Kuiper – Co-Treasurers

### **Fair Board Directors:**

Joni Anderson  
Windy Block  
TimENZ  
Jim Goltart  
Jill Gorman  
Tom Johnson  
Jeff Keeley  
Joe Keltgen  
Don McCabe  
Steve Miller  
Carrie Passon  
Wayne Passon  
Pat Pehrson  
Pat Rausch  
Nathan Roach  
Brandon Thomas  
Bob Volk  
Jeff Volk  
Heidi Wenner

4-H Extension Office:  
Katie Johnson, Ex-officio



### **Fair Superintendents:**

Livestock – Pat Pehrson  
Dairy-Cattle – Kathy Herberg  
Sheep – Neal Anderson  
Poultry – Joe Keltgen/Deb Attenberger  
Horticulture – Wallace Larson  
Flowers and Plants – Nancy Sizer  
Foods – Tammy Johnson  
Art Division – Kazuko Larson  
Photography – Maria Lokensgard  
Crafts – Terri Shores  
Needlework – Polly Kruger  
Children’s Division – Carri Borchert

Fair Veterinarian – Dr. Denny Rossiter  
of Kind Veterinary Clinic

---

For more information – go to  
[www.nicolletcountyfair.com](http://www.nicolletcountyfair.com)  
(click on “Booth and Space Rentals”)

---

Open Class Registrar & Corporate Sponsors:  
Ann Volk – 507-931-5816  
[nicolletcountyfair@gmail.com](mailto:nicolletcountyfair@gmail.com)

Commercial Exhibitors - Indoor:  
Jim Goltart – 507-934-6855

Commercial Exhibitors – Outdoors  
& Food Vendors:  
Don McCabe – 612-867-2675

Johnson Hall Rental (non-fair time):  
Heidi Wenner – 507-934-2684

# NICOLLET COUNTY FAIR PREMIUM BOOK 2017

## RULES AND REGULATIONS

For questions, contact: Ann Volk at 507-931-5816 or [nicolletcountyfair@gmail.com](mailto:nicolletcountyfair@gmail.com)

**Registration – Wednesday, August 9<sup>th</sup> – 11 am-6 pm – Johnson Hall - \$5.00 fee (receive parking pass)**

### SECTION I - EXHIBITORS:

1. Each exhibitor must purchase a **\$5.00 entry ticket**, which is good for admission to the grounds for your car or truck at any time. Entries are open to anyone.
2. The Nicollet County Fair Board will not be responsible for any personal injury sustained by any exhibitor, employee or patron, or for damage to any animal or property of an exhibitor, employee or patron.

### SECTION II – AWARDS:

1. The Superintendent of the division or some other person appointed shall assist the awarding committee as clerk and shall keep a record of the awards made. This record, when completed, shall be signed by the awarding committee and returned to the Secretary.
2. The awards or entries shall be designated by ribbons or cards as follows: first premium-blue, second-red, third-white or participant-rainbow.
3. All entrants must accept the judge's decision as final and may not interfere with the judging process. Any entrant.
4. No appeal from the decision of the awarding committee shall be allowed. An exhibitor may make protest to the Superintendent of the division at the time of the award, who may then require the judges to give reason for such placing.
5. Sweepstakes ribbons will be awarded to those meriting the ribbons. Sweepstakes rosettes include Champion-purple, Reserve Champion-pink, Overall Champion Rosette-purple or Reserve Overall Champion Rosette-pink.
6. Special premiums may be offered by interested persons for entries which conform to the general classification of the Fair Board.
7. **Premium checks may be picked up at 3:00 on Sunday. They will not be mailed unless you supply self-addressed, stamped envelope at registration.** All checks must be cashed within 30 days or the check will be void and the premium money forfeited. This is necessary because the Secretary and Treasurer must submit all records to the State Public Examiner for Audit before September 1<sup>st</sup>.

### SECTION III – OPEN CLASS EXHIBITORS:

1. Every article in competition must correspond in number and description with the premium list and be in its proper class, in order to obtain premiums. No change or alteration will be permitted after the books are placed in the hands of the judges.
2. Exhibitors themselves must see that the articles entered are delivered to the Superintendents of the various departments; that they are properly ticketed and taken care of during the fair, and afterwards removed.

## NICOLLET COUNTY FAIR PREMIUM BOOK 2017

3. The Fair Board will take every precaution in its power for the preservation of articles, but cannot be responsible for any loss or damage that may occur in the delivery, exhibition or removal of objects.
4. Accommodations will be provided for all collections. No collection shall be allowed space which is not neatly arranged and fully labeled.
5. Articles must be entered in the name of the bona fide owner(s), grains, vegetables, fruits, etc., must have been raised by the exhibitor(s) thereof during the past year.
6. Grains and field seeds shall be shown in clean containers, or as otherwise designated.
7. **All exhibits must be removed at 3:00 p.m. on Sunday, August 13<sup>th</sup>. No exceptions. Premium checks available at check-out. They will not be mailed (unless you leave a self-addressed, stamped envelope at registration). Please bring your pink registration slip to check out.**

# NICOLLET COUNTY FAIR PREMIUM BOOK 2017

## SECTION IV - LIVESTOCK DEPARTMENT EXHIBITORS:

1. Livestock entries will be accepted until facilities are filled. Livestock entries must be accompanied by health certificates. The Superintendents reserve the right to reject entries that are received after the available barn space is taken. Be sure to state amount of barn space needed, and enclose remittance to cover the entry and hold barn space for you.
2. The closing date for livestock entries will be when barns are full. Cattle must have a "registration paper" indicating 50 percent or more purebred blood; hence "grade" animals are allowed if they have a grade ID registration.
3. Stock must be entered in the name of the bona fide owner(s).
4. Exhibitors must keep their stock, stalls and pens in good, neat condition and open for inspection from 10:00 a.m. to 10:00 p.m.
5. Exhibitors of livestock must be informed about when their stock will be judged. Stock must be in the show ring promptly after being called.
6. Each entry tag shall be securely attached to the entry itself, or the stall, pen or receptacle in which it is shown.
7. An entry fee of \$3.50 per tie for all cattle will be charged. Entry fee must accompany all entries.
8. FFA and 4-H livestock are eligible for open class competition upon payment of \$3.50 per head of cattle. This should be paid to Kathy Herberg by 5:00 p.m. on Thursday, August 10, 2017.
9. The Fair Board will take every precaution in its power for the preservation of stock on exhibition, but cannot be responsible for any loss or damage that may occur in the delivery, exhibition or removal of the exhibition.
10. Open class judging will be as noted in each division. Open class livestock will not be judged for herdsmanship.
11. No animal shall compete for more than one premium, except livestock competing in teams or groups. This rule shall not debar sweepstakes or special premiums competition for which no entry is required.
12. No person shall be permitted to enter show ring during the making of awards except the judges, necessary officials and persons in charge of stock. The Superintendent must enforce this rule.
13. No person can be Judge in any case where he or she is an exhibitor.
14. No article or livestock on exhibition will be permitted to leave before the close of the fair, under penalty of forfeiture of premium. **All entries must be kept in place until 3:00 p.m. on the final day of the fair, Sunday, August 13.**
15. An exhibitor may show only two animals in any individual lot, and only one herd or one group in any one lot of herds and groups. For produce of dam and get of sire, there is no limit on the number of entries, but there is a limit of two premiums per exhibitor.
16. As a result of resolutions approved by the Minnesota Federation of County Fairs and the Minnesota State Agricultural Society, the Minnesota Livestock Sanitary Board has adopted rules and regulations to require that livestock exhibited at county fairs meet the same requirements as the rules in effect at the State Fair. These rules and regulations were deemed advisable for the protection of the health of domestic animals

## NICOLLET COUNTY FAIR PREMIUM BOOK 2017

and poultry of the State and to prevent the spread of infectious and communicable diseases. The rules and regulations are as follows:

- a. All public exhibitions or shows of livestock and poultry, including state and county fairs, with the exception of those located in the public stockyards at South St. Paul, which is under federal supervision, shall be under the supervision of the Minnesota State Livestock Sanitary Board.
  - b. The management of such exhibition shall provide the services of a duly licensed veterinarian shall be approved by and authorized as the representative of the Minnesota State Livestock Sanitary Board to administer these rules and regulations at each exhibition.
  - c. All exhibitors shall be required to present their health certificate to the official veterinarian.
  - d. All buildings, including exhibition halls or rings, stables, yards and pens, shall be thoroughly cleaned and disinfected with an approved disinfectant under the supervision of the veterinarian prior to the exhibition.
  - e. All poultry and other birds, including parrots, parakeets and love birds, shall be free from symptoms of pollorum disease, fowl plague, fowl cholera, infectious laryngotracheitis, fowl pox, coccidiosis, tuberculosis, psitticosis and other infectious and communicable diseases.
17. Exhibitors are expected to furnish their own feed, hay and straw or shavings.
  18. Sires, dams and groups entered as such must be owned by the individual or firm exhibiting them, but the progeny of the animals may be shown simply as proof of their breeding qualities without such ownership.
  19. Calves under two months of age at the time of exhibition will not be eligible for competition.
  20. Disqualification or the handling of unsound animals will be up to the discretion of the judges.
  21. All animals on exhibition shall be shown to the judges under the supervision of the respective Superintendents.
  22. In all cases that call for registered stock, all animals over one year old must be accompanied by certificates or registry showing that the animals are properly registered in the stud book, herd book, or flock book, which is organized as being authentic for the breed that the animals are purported to represent.
  23. Purebred animals under one year of age should not be required to show certificate of registry, but the exhibitor of such animals should be required to give a certified statement that both sire and dam of such animals are properly registered purebreds.
  24. All clipping chutes must be taken down immediately following use.



# NICOLLET COUNTY FAIR PREMIUM BOOK 2017

---

## EXHIBITION OF LIVESTOCK IN MINNESOTA SUMMARY OF STATE RULES FOR 2017 EXHIBITIONS

---

### **General Requirements:**

- The exhibition management may adopt more, but not less, restrictive health requirements than required by state rules.
- All animals must be examined by the official veterinarian on the day they are admitted to the exhibition and at least once daily during the exhibition. Prior to entering a public exhibition, animals must meet the requirements for exhibition, importation and intrastate movement as defined by the board. No animal may enter or be at a public exhibition that is showing clinical signs of any infectious, contagious or communicable disease, including ringworm and warts.

**Cattle** – Cattle must be individually officially identified. Please see “Official Identification for Cattle and Bison” at: <http://mn.gov/bah/official-id.html>

**Sheep and Goats** – Sheep and goats must be officially identified. No sheep or goat that is within 30 days of giving birth may be exhibited without prior approval from the Board of Animal Health.

**Poultry** – Chickens, turkeys and game birds, except baby poultry, must be individually identified with a leg or wing band. Chickens, turkeys, game birds, and hatching eggs from these birds must be accompanied by a certificate or test chart to show that they originate from a hatchery or breeding flock that is classified pullorum-typhoid clean or are negative to a pullorum-typhoid test within 90 days prior to the opening date of the exhibition. Turkeys and turkey hatching eggs must be accompanied by a certificate or test chart to show that they originate from a hatchery or breeding flock that is classified Mycoplasma gallisepticum clean and Mycoplasma synoviae clean or are negative to a Mycoplasma gallisepticum and a Mycoplasma synoviae test within 90 days prior to the opening date of the exhibition.

**Swine** – Swine must be individually officially identified.

**Horses** – Horses, except suckling foals accompanying a negative dam, must be negative to an official Equine Infectious Anemia (EIA) test conducted within 12 months prior to the opening date of the exhibition.

**Dogs** – Dogs four months of age or older must be accompanied by a certificate of rabies vaccination documenting that the dog is currently vaccinated for rabies.

# NICOLLET COUNTY FAIR PREMIUM BOOK 2017

## DIVISION A - CATTLE

Entries must be received by 5:00 p.m. on Thursday, August 10, 2017.

Submit to: Nicollet County Fair, Kathy Herberg, 38836 State Highway 22, St. Peter, MN 56082. Complete and submit Cattle/Dairy Registration Form with \$3.50 per head included.

Combined open-class and FFA Dairy judging on Friday, August 11, 2017, at 1:00 p.m. or at the conclusion of the 4-H Dairy Show, whichever is later.



## SPECIAL RULES

Entries will be accepted until barns are full.

1. In championship, "senior" designated cattle – two years or over; "junior" – under two years. Only first-prize winners in single lots in open competition may compete for grand championships.
2. A herd must consist of four (4) animals. The cows must have been freshened. All animals must be owned by exhibitor.
3. All entrants must have registration papers available for inspection.
  - Class I – Ayrshire
  - Class II – Brown Swiss
  - Class III – Guernsey
  - Class IV – Holstein
  - Class V – Jersey
  - Class VI – Milking Shorthorn
  - Class VII – Crossbreds
4. **Entry fee shall be \$3.50.** Open Class and FFA are \$3.50 per head per tie regardless of the number of head entered.
5. Decision to combine classes will be decided by exhibitors the day prior to the show.
6. The Open Class and FFA Dairy shows are being combined at the 2016 Nicollet County Fair. All entries in a class will be placed and then the FFA animals will step forward for their awards. FFA animals are eligible for open class premiums by paying open class entry fees. If they enter open class, they must abide by open class rules, remaining on the grounds until 3:00 p.m. on Sunday.

## FFA Dairy Show

Show: Friday, August 11, 2017

Judging starts at the conclusion of the 4-H Dairy Show  
or 1:00 pm whichever is later

Entry Fee: \$3.50 per head



Animals can be delivered between 4:00 p.m. and 9:00 p.m. on Wednesday, August 9 or between 8:00 a.m. and 11:00 a.m. on Thursday, August 10, 2017. Exhibitors will show their animals in conjunction with the Open Class Show, which will take place on Friday, August 11.

## Requirements:

1. Read and understand all fair rules and health requirements (form follows in this book).
2. Pre-registration is required. Exhibitors will be allowed no more than two entries per lot.
3. Exhibitors must show good herdsmanship and showmanship at all times.
4. Must be a member in good standing of the Minnesota FFA Association.

# NICOLLET COUNTY FAIR PREMIUM BOOK 2017

## **FFA Premiums:**

1-5 animals: \$10, \$9, \$8, \$7 and \$6.

5 or more animals: \$15, \$12, \$10, \$9, \$8 and \$7.

Groups: \$9, \$8 and \$7

Premier Chapter: Trophy

## **2017 Open Class/FFA Dairy Premium and Class Listing**

FFA/OPEN: Aged Cow – Born before September 1, 2011

FFA/OPEN: 5-Year Old Cow – Born between September 1, 2010 – August 31, 2012

FFA/OPEN: 4-Year Old Cow – Born between September 1, 2011 – August 31, 2013

FFA/OPEN: 3-Year Old Cow – Born between September 1, 2012 – August 31, 2014

FFA/OPEN: 2-Year Old Cow – Born between September 1, 2013 – August 31, 2015

Dry Cow

Best Udder Cow of the Show

## **Senior Champion Cow / Reserve Champion Cow:**

FFA/OPEN: Fall Yearling Heifer – Born between September 1, 2015 – November 30, 2015

FFA/OPEN: Winter Yearling Heifer – Born between December 1, 2015 – February 28, 2016

FFA/OPEN: Spring Yearling Heifer – Born between March 1, 2016 – May 31, 2016

FFA/OPEN: Summer Yearling Heifer – Born between June 1, 2016 – August 31, 2016

FFA/OPEN: Fall Heifer Calf – Born between September 1, 2016 – November 30, 2016

FFA/OPEN: Winter Heifer Calf – Born between December 1, 2016 – February 28, 2017

FFA/OPEN: Junior Heifer Calf – Born between March 1, 2017 – May 31, 2017

Novice Class

Junior Champion Heifer / Reserve Junior Champion Heifer

Grand Champion Female / Reserve Grand Champion Female

## **GROUPS:**

Herd – Four Animals (adult cows)

FFA/OPEN: Three Best Females (must be bred and owned by exhibitor)

FFA/OPEN: Produce of Dam/Daughter of Dam

Three Best Females

FFA Chapter Herd (seven head minimum of two exhibitors)

Cow Classes Pay Scale: \$20-18-15-13-12-11

Heifer Classes Pay Scale: \$15-13-12-11-10-9

Groups: \$16-14-12-10-9-8

# NICOLLET COUNTY FAIR PREMIUM BOOK 2017

## NICOLLET COUNTY FAIR OPEN CLASS/FFA DAIRY SHOW ENTRY FORM

Sponsored by the Nicollet & New Ulm FFA Chapters & Nicollet County Fair

Please return entry form and registration fee to:

Kathy Herberg  
38836 State Highway 22  
St. Peter, MN 56082

Make checks payable to:  
**Nicollet County Fair**

Name \_\_\_\_\_ Chapter \_\_\_\_\_

Address \_\_\_\_\_

Phone \_\_\_\_\_ FFA Advisor \_\_\_\_\_

Email \_\_\_\_\_

Division	Lot	Name of Animal	Reg. Number	Date of Birth	Open	FFA	Reg.	Grade

Total Number of FFA Animals: \_\_\_\_\_ x \$3.50 = Total \$ \_\_\_\_\_

Total Number of Open Class Animals \_\_\_\_\_ x 3.50 = Total \$ \_\_\_\_\_

# NICOLLET COUNTY FAIR PREMIUM BOOK 2017

## DIVISION B - SHEEP

Neal Anderson, Superintendent



Time of Show: Thursday, August 10, follows 4-H Show

Time of Entries: Wednesday, August 9, from 8:00 a.m. to 7:00 p.m.

Time of Release: Sunday, August 13 at 3:00 p.m.

Each exhibitor limited to ten (10) animals in each breed.

Sheep from Minnesota

No health certificate required. Sheep must be identified with official identification approval for use in the scrapie eradication program. Sheep will be inspected by the official veterinarian on the opening day of the exhibition and daily during the exhibition. The official veterinarian will order the immediate removal to a quarantine facility or removal from the exhibition premises of any sheep with symptoms of infections or communicable disease. This includes sheep with warts or ringworm. The exhibition management has the authority to adopt additional requirements (check with exhibition secretary).

1. Entry fee shall be \$2.50 per head regardless of the number of head entered.
2. The base dates for computing age of yearlings shall be September 1, 2016 and after.
3. The base dates for computing age of fall lambs shall be Sept. 1-Dec.31, 2016.
4. The base dates for computing age of winter lambs shall be Jan. 1-Feb. 15, 2017.
5. The base dates for computing age of junior lambs shall be Feb. 15, 2017 and younger.
6. There will be a limit of two entries in individual lots and a limit of one entry per group.
7. A flock must consist of one ram and three ewes of any age.
8. A Get of Sire must consist of four head of both sexes.
9. All entrants must have registration papers available for inspection.
10. There will be a limit of one market lamb per exhibitor.

Class I – Suffolk

Class II – Southdown

Class III – Dorset

Class IV – Hampshire

Class V – Any other breed

Class VI – Market Sheep:

Lot 1 – Yearling Rams

Lot 2 – Pair of Yearling Rams

Lot 3 – Fall Ram lamb

Lot 4 – Pair of Fall Ram Lambs

Lot 5 – Winter Ram Lamb

Lot 6 – Pair of Winter Ram Lambs

Lot 7 – Junior Ram Lambs

Lot 8 – Pair of Junior Ram Lambs

Lot 9 – Yearling Ewe

Lot 10 – Pair of Yearling Ewes

Lot 11 – Fall Ewe Lamb

Lot 12 – Pair of Fall Ewe Lambs

Lot 13 – Winter Ewe Lamb

Lot 14 – Pair of Winter Ewe Lambs

Lot 15 – Junior Ewe Lamb

Lot 16 – Pair of Junior Ewe Lambs

Lot 17 – Flock

Lot 18 – Get of Sire

Lot 19 – Yearling Market Ewe

Lot 20 – Pair of Yearling Market Ewes

Lot 21 – Market Lambs

Individual Pay Scale: \$12, \$10, \$8, \$6, \$5, \$4

Groups: \$8, \$7, \$6, \$5, \$4

---

## DIVISION C - POULTRY

Joe Keltgen and Deb Attenberger, Superintendents

Premiums: 1<sup>st</sup> - \$3.00 / 2<sup>nd</sup> - \$2.00 / 3<sup>rd</sup> - \$1.00

Single Entries – All Classes

1. Read these rules before making entries.
2. No pre-registration required. **Poultry may be entered at the Annexstad Building on Wednesday, August 9, from 4-8 p.m. or Thursday, August 10, from 8-11 a.m.**
3. **The entry fee is \$1.00 per bird.** Entries are limited to two birds in a class.
4. Premium will be paid on all varieties recognized by the America Standard of Perfection, considered worthy of premium by our judge.
5. A health certificate is required for all poultry, except duck and geese.
6. This society will not be responsible for any lost or accident. The stock will be carefully tended to and every possible precaution will be taken to prevent damage or loss.
7. During the exhibition, entries will be in control of this society and cannot be removed without its consent.
8. Band your birds for your own protection
9. Ribbons are awarded to third place upon request.
10. Judging will be Friday, August 11, after the 4-H judging.
11. Poultry must be removed on Sunday, August 13 at 3:00 p.m.

Class I – Cock-Male Bird Hatched in 2015 or earlier

Class II – Hen-Female Bird Hatched in 2016

Class III – Cockerel-Male Bird Hatched in 2016

Class IV – Pullet-Female Bird Hatched in 2016



# NICOLLET COUNTY FAIR PREMIUM BOOK 2017

---

## HORTICULTURE DIVISION

Wallace Larson, Superintendent

### SPECIAL RULES:

1. Exhibitors are welcome to exhibit any new vegetables or fruits that are not already listed. If two or more entries are received for the new category, we will create a new lot for them.
2. No more than one plate of any variety will be allowed in any one lot.
3. Specimens may be added to any exhibit except while judging is in progress on the lot, to replace those which have deteriorated. The Superintendent will see that any deteriorated exhibits are removed.
4. All exhibitors must grow their own exhibit.
5. When merited, 4<sup>th</sup>, 5<sup>th</sup> and 6<sup>th</sup> place ribbons will be awarded.
  
6. Grand Champion and Reserve Grand Champion will be awarded in each division.
  - Overall Grand Champion: \$10.00
  - Overall Reserve Champion: \$5.00
7. Champion and Reserve Champion ribbons will be awarded in the following areas, if possible:
  - Division E: Classes I-II
  - Division E: Classes III-IX
  - Division F: Classes I-II
  - Division F: Class III-IV
  - Division G: Classes I-III
8. Everything is judged and awarded on its merit.
9. Additional prizes may be awarded for Champions in each Class.
10. If you have any questions on preparing your vegetables for exhibit, please go to our website and refer to the link entitled "Preparing Vegetables for Exhibit."

---

## DIVISION E - FRUIT

Premiums: 1<sup>st</sup> - \$3.00 / 2<sup>nd</sup> - \$2.00 / 3<sup>rd</sup> - \$1.00



### CLASS I - APPLES: (five specimens)

Lot 1 – Beacon	Lot 11 – Mantet	Lot 21 – Hazen
Lot 2 – Connell Red	Lot 12 – McIntosh	Lot 22 – State Fair
Lot 3 – Courtland	Lot 13 – Minjon	Lot 23 – Victory
Lot 4 – Delicious Red	Lot 14 – NW Greening	Lot 24 – Wealthy
Lot 5 – Delicious Golden	Lot 15 – Oriole	Lot 25 – Collection of 5 varieties
Lot 6 – Duchess	Lot 16 – Prairie Spy	Lot 26 – Sweet Sixteen
Lot 7 – Fireside	Lot 17 – Red Baron	Lot 27 – Honey Crisp
Lot 8 – Haralson	Lot 18 – Red Melba	Lot 28 – Any other variety not listed
Lot 9 – Honeygold	Lot 19 – Regent	
Lot 10 – Lakeland	Lot 20 – Redwell	

# NICOLLET COUNTY FAIR PREMIUM BOOK 2017

## **CLASS II - CRAB APPLES:** (Six Specimens)

Lot 1 – Centennial	Lot 4 – Northland	Lot 7 – Other varieties not listed
Lot 2 – Chestnuts	Lot 5 – Rescue	
Lot 3 – Dolgo	Lot 6 – Whitney	

## **CLASS III – APRICOTS:** (Five Specimens)

Lot 1 – Moongold	Lot 2 – Sungold
------------------	-----------------

## **CLASS IV – GRAPES:** (Plates of Four Bunches)

Lot 1 – Alpha	Lot 5 – Red Amber	Lot 9 – Any other White Variety
Lot 2 – Beta	Lot 6 – Worden	
Lot 3 – Concord	Lot 7 – Any other Blue Variety	
Lot 4 – Portland	Lot 8 – Any other Red Variety	

## **CLASS V – PLUMS:** (Five Specimens)

Lot 1 – Ember	Lot 6 – Redglow
Lot 2 – Hanska Toka or Kage	Lot 7 – Superior
Lot 3 – La Crescent	Lot 8 – Underwood
Lot 4 – Mount Royale or Stanley	Lot 9 – Other Varieties not listed
Lot 5 – Pipestone	

## **CLASS VI - CHERRY PLUMS & CHERRIES:** (Ten Specimens)

Lot 1 – Compass	Lot 5 – Northstar Cherry
Lot 2 – Deep Purple	Lot 6 – Oka, Sapa or Sapalta
Lot 3 – Kroeker	Lot 7 – Opata
Lot 4 – Meteor Cherry	Lot 8 – Other Varieties not listed

## **CLASS VII - PEARS & LOCAL PEACHES:** (Five Specimens)

Lot 1 – Pears, any variety locally grown  
Lot 2 – Peaches, any variety locally grown

## **CLASS VIII - STRAWBERRIES & RASPBERRIES:** (One Cup Each Exhibit)

Lot 1 – Strawberries, any variety	Lot 4 – Raspberries, Purple
Lot 2 – Raspberries, Red	Lot 5 – Raspberries, Yellow
Lot 3 – Raspberries, Black	



## **CLASS IX – BERRIES:** (Berries-1 Cup; Larger Fruit-Five Specimens)

Lot 1 – Currants  
Lot 2 – Gooseberries  
Lot 3 – Any Fruit not listed



# NICOLLET COUNTY FAIR PREMIUM BOOK 2017

## DIVISION F - GARDEN VEGETABLES

Premiums noted per Class

### CLASS I - GARDEN VEGETABLE DISPLAY:

1<sup>st</sup> - \$5.00 / 2<sup>nd</sup> - \$4.00 / 3<sup>rd</sup> - \$3.00

Lot 1 – Display of Vegetables: at least 12 varieties, must be labeled

Lot 2 – Exotic Garden Display: at least 12 varieties, must be labeled



### CLASS II - GARDEN VEGETABLES:

1<sup>st</sup> - \$3.00 / 2<sup>nd</sup> - \$2.00 / 3<sup>rd</sup> - \$1.00

Lot 1 – Asparagus

Lot 2 – Beans, green string, in pod, 12 pods

Lot 3 – Beans, yellow wax, in pod, 12 pods

Lot 4 – Beans, purple, in pod, 12 pods

Lot 5 – Beans, lima, in pods, 12 pods

Lot 6 – Beets, table, 5 specimens

Lot 7 – Broccoli

Lot 8 – Brussel Sprouts, 1 or 2 stalks

Lot 9 – Cabbage, flat head, any variety, 1 head

Lot 10 – Cabbage, pointed head, any variety, one head

Lot 11 – Cabbage, round head, any variety, one head

Lot 12 – Cabbage, red, one head

Lot 13 – Cabbage, Chinese, one head

Lot 14 – Carrots, six specimens

Lot 15 – Cauliflower, any variety, one head

Lot 16 – Celery, 2 stalks

Lot 17 – Corn, sweet, in husk, any variety, six specimens

Lot 18 – Cucumbers, slicing, six specimens

Lot 19 – Cucumbers, pickling, 4- to 5- inches long, six specimens

Lot 20 – Cucumbers, pickling, 2- to 3-inches long, six specimens

Lot 21 – Cucumbers, ripe, yellow, two specimens

Lot 22 – Dill

Lot 23 – Eggplants, one specimen

Lot 24 – Endive, one specimen

Lot 25 – Garlic, six specimens

Lot 26 – Gourds, six specimens

Lot 27 – Ground cherries, in husk, one plant

Lot 28 – Kale, 2 specimens

Lot 29 – Kohlrabi, four specimens

Lot 30 – Leeks, six specimens

Lot 31 – Lettuce

Lot 32 – Muskmelons, 2 specimens

Lot 33 – Onions, red, four specimens

Lot 34 – Onions, white, four specimens

Lot 35 – Onions, yellow, four specimens

Lot 36 – Parsley, one plant

Lot 37 – Parsnips, five specimens

Lot 38 – Peas, regular, 12 pods

Lot 39 – Peas, edible, podded, 12 pods

Lot 40 – Peppers, long, hot, six specimens

Lot 41 – Peppers, sweet, green, 5 specimens

Lot 42 – Banana Peppers, 5 specimens

Lot 43 – Pumpkin, field, 1 specimen

Lot 44 – Pumpkin, small pies, 2 specimens

Lot 45 – Radishes, any variety, 8 specimens

Lot 46 – Radishes, winter, 6 specimens

Lot 47 – Rhubarb, 6 stems

Lot 48 – Rutabagas, 3 specimens

Lot 49 – Salsify, 5 specimens

Lot 50 – Spinach, 5 leaves

Lot 51 – Squash, Acorn, 2 specimens

Lot 52 – Squash, Buttercup, 2 specimens

Lot 53 – Squash, Butternut, 2 specimens

Lot 54 – Squash, Hubbard, one specimen

Lot 55 – Squash, Hybrid R, one specimen

# NICOLLET COUNTY FAIR PREMIUM BOOK 2017

Lot 56 – Squash, yellow, 2 specimens

Lot 57 – Squash, Zucchini, green, 2 specimens

Lot 58 – Squash, Zucchini, yellow, 2 specimens

Lot 59 – Squash, any other variety not listed, 2 specimens

Lot 60 – Swiss Chard, roots removed, one plant

Lot 61 – Tomatoes, Red, five specimens

Lot 62 – Tomatoes, Cherry, eight specimens

Lot 63 – Tomatoes, Yellow, five specimens

Lot 64 – Tomatoes, Small Yellow, eight specimens

Lot 65 – Tomatoes, Roma, five specimens

Lot 66 – Tomatoes, Salad or Grape, eight specimens

Lot 67 – Turnips, five specimens

Lot 68 – Watermelon, Small, 2 specimens

Lot 69 – Watermelon, Large, one specimen

Lot 70 – Largest Vegetable (not necessarily pumpkin)

Lot 71 – Oddities, Exotic or Fancy Vegetable

Lot 72 – Any Vegetable, not listed

## CLASS III – POTATOES: (Ten Specimens)

1<sup>st</sup> - \$3.00 / 2<sup>nd</sup> - \$2.00 / 3<sup>rd</sup> - \$1.00

Lot 1 – Anoka

Lot 2 – Cherokee

Lot 3 – Chieftain

Lot 4 – Irish Cobbler

Lot 5 – Kennebec

Lot 6 – La Soda

Lot 7 – Norchief

Lot 8 – Norchip

Lot 9 – Norland

Lot 10 – Pontiac

Lot 11 – Potatoes, Red, any other variety

Lot 12 – Potatoes, any other variety

Lot 13 – Russett, Norgold or Burbank

Lot 14 – Superior

Lot 15 – Viking

Lot 16 – Yukon Gold

## CLASS IV – SCARECROW:

1<sup>st</sup> - \$10.00 / 2<sup>nd</sup> - \$5.00 / 3<sup>rd</sup> - \$3.00

Scarecrows should be no smaller than four feet and not taller than 8 feet.

Entries should include at least one vegetable grown by the exhibitor.



Lot 1 – Rock Star

Lot 2 – Sports Hero

Lot 3 – Anything from the Garden

---

## DIVISION G - FARM CROPS DIVISION SEEDS AND GRASSES

One Entry in Each Lot

### CLASS I – CORN:

Hybrid Corn – Past production year only

1<sup>st</sup> - \$3.00 / 2<sup>nd</sup> - \$2.00 / 3<sup>rd</sup> - \$1.00



# NICOLLET COUNTY FAIR PREMIUM BOOK 2017

Lot 1 – 10 Ear Samples- 95-104 day maturity  
Lot 2 – 10 Ear Samples- 105-115 day maturity  
Lot 3 – Popcorn, Ten Ear, Red  
Lot 4 – Popcorn, Ten Ear, White

Lot 5 – Shelled Corn, 2 quarts  
Lot 6 – Corn, Tallest Stalk (one stalk)

## CLASS II – SMALL GRAINS: (Quantity – ½ Gallon)

Lot 1 – Spring Wheat  
Lot 2 – Winter Wheat  
Lot 3 – Barley

Lot 4 – Oats  
Lot 5 – Soybeans  
Lot 6 – Rye



## CLASS III – BUNDLES:

Samples to be shown in sheaves of full length, being at least four inches in diameter at the band, and, in case of corn, to contain no less than twelve stalks with ears intact.

Lot 1 – Best 4” Slice of Legume (baled)  
Lot 2 – Sheaf of Oats  
Lot 3 – Sheaf of Wheat

Lot 4 – Sheaf of Rye  
Lot 5 – Sheaf of Barley  
Lot 6 – Soybeans, Most Pods

## CLASS IV – MISCELLANEOUS:

Lot 1 – Best 4” Slice of Grass Hay  
Lot 2 - Bundles of Corn, at least 15 stalks

## SPECIAL PRIZES:

Special prizes awarded: Tallest Corn (at least 15 stalks) and Most Soybean Pods.

---

## DIVISION H – FLOWERS AND PLANTS

Nancy Sizer, Superintendent

Premiums: 1<sup>st</sup> - \$3.00 / 2<sup>nd</sup> - \$2.00 / 3<sup>rd</sup> - \$1.00  
Overall Grand Champion of this Division \$10  
Overall Reserve Grand Champion of this Division \$5.00  
Additional prizes may be awarded for Champions in each Class



Please bring address labels, if possible.

No more than one entry will be permitted in any lot by one exhibitor.

A Champion and Reserve Champion ribbon will be awarded in each class.

Overall Grand Champion and Reserve Champion ribbons will also be awarded.

Additional prizes will be awarded for Best Overall: Rose, Lily, Gladiolus and Dahlia.

# NICOLLET COUNTY FAIR PREMIUM BOOK 2017

## CLASS I - POTTED PLANTS

- |                                 |   |
|---------------------------------|---|
| Lot 1 – African Violet Plant    | Lot 14 – Schlefflera                                |
| Lot 2 – Begonia                 | Lot 15 – Spider Plant                               |
| Lot 3 – Cactus                  | Lot 16 – Succulent                                  |
| Lot 4 - Caladium                | Lot 17 – Swedish Ivy                                |
| Lot 5 – Fern                    | Lot 18 – Wandering Jew                              |
| Lot 6 - Foliage (Potted) Coleus | Lot 19 – Plants of Different Varieties in Container |
| Lot 7 – Geranium                | Lot 20 – A Variety of Herbs in One Container        |
| Lot 8 – Hoya                    | Lot 21 – Plant, not specified                       |
| Lot 9 – Ivy                     | Lot 22 – Miniature Garden                           |
| Lot 10 – Jade                   | Lot 23 – Succulent Garden                           |
| Lot 11 – Pathos                 | Lot 24 – Bonsai                                     |
| Lot 12 – Patio Plant            | Lot 25 – Orchid                                     |
| Lot 13 – Philodendron           |   |

## CLASS II – FLOWERS:

Only one stem per container, remove leaves in water

- |  |   |
|--|---|
| Lot 1 – Ageratum                       | Lot 27 – Dianthus (Pink)                      |
| Lot 2 - Angelonia                      | Lot 28 – Forget Me Not                        |
| Lot 3 – Asters                         | Lot 29 – Gaillardia                           |
| Lot 4 – Bachelor Buttons               | Lot 30 – Geranium, cut – Annual               |
| Lot 5 – Bells of Ireland               | Lot 31 – Geranium, cut - Perennial            |
| Lot 6 – Begonia (Cut)                  | Lot 32 – Gladiolus, one specimen only         |
| Lot 7 – Calendula                      | Lot 33 – Grass, ornamental                    |
| Lot 8 – Canna                          | Lot 34 – Heliotrope                           |
| Lot 9 – Carnation                      | Lot 35 – Hibiscus, Tropical Flowering         |
| Lot 10 – Chrysanthemum                 | Lot 36 – Hibiscus, Perennial (winter hardy)   |
| Lot 11 – Clematis                      | Lot 37 – Hollyhock                            |
| Lot 12 – Cockscomb                     | Lot 38 – Hosta Flower                         |
| Lot 13 – Coreopsis, perennial          | Lot 39 – Hosta, 2 Leaves for One Variety      |
| Lot 14 – Coneflower                    | Lot 40 - Hosta – Jumbo                        |
| Lot 15 – Cosmos                        | Lot 41 - Hosta - Small                        |
| Lot 16 – Cut Coleus                    | Lot 42 – Hydrangea, Cone Shape                |
| Lot 17 – Dahlia (Large)                | Lot 43 – Hydrangea, Lace Cap                  |
| Lot 18 – Dahlia (Medium)               | Lot 44 – Hydrangea, Mop Head                  |
| Lot 19 – Dahlia (Miniature)            | Lot 45 – Impatiens                            |
| Lot 20 – Dahlia (Dinner Plate)         | Lot 46 – Lantana                              |
| Lot 21 – Daisy, African / Osteospermum | Lot 47 – Larkspur                             |
| Lot 22 – Daisy, Black Eyed Susan       | Lot 48 – Lavender                             |
| Lot 23 – Daisy, Gerbera                | Lot 49 – Liatris                              |
| Lot 24 – Daisy, Gloriosa               | Lot 50 – Lily, Asiatic                        |
| Lot 25 – Daisy, Shasta                 | Lot 51 – Lily, Day                            |
| Lot 26 – Delphinium                    | Lot 52 – Lily, Oriental with All Flower Parts |

# NICOLLET COUNTY FAIR PREMIUM BOOK 2017

- Lot 53 – Lily, Tiger
- Lot 54 – Lily, Trumpet
- Lot 55 – Lily, Calla
- Lot 56 – Lily, Other, not listed
- Lot 57 – Lisianthus
- Lot 58 – Mallow
- Lot 59 – Mandevilla
- Lot 60 – Marigold, Large
- Lot 61 – Marigold, Miniature
- Lot 62 – Moonflower
- Lot 63 – Nasturtiums
- Lot 64 – Nicotiana
- Lot 65 – Orchid
- Lot 66 – Pansy
- Lot 67 – Petunia, Double
- Lot 68 – Petunia, Single
- Lot 69 – Petunia, Ruffled
- Lot 70 – Phlox, Annual
- Lot 71 – Phlox, Perennial
- Lot 72 – Poppy
- Lot 73 – Rose, Mini
- Lot 74 – Rose, Tea
- Lot 75 – Rose, Shrub
- Lot 76 – Rose, Floribunda
- Lot 77 – Russian Sage
- Lot 78 – Salvia – Perennial
- Lot 79 – Salvia - Annual
- Lot 80 – Sedum
- Lot 81 – Snapdragon
- Lot 82 – Snow on the Mountain
- Lot 83 – Spider Plant (Cleome)
- Lot 84 – Statice
- Lot 85 – Strawflower / Gomphrena
- Lot 86 – Sunflower, Giant (seed production)
- Lot 87 – Sunflower, Ornamental (cut flower)
- Lot 88 – Sweet Pea, Annual
- Lot 89 – Sweet Pea, Perennial
- Lot 90 – Verbena, Annual
- Lot 91 – Verbena, Perennial
- Lot 92 – Veronica, Annual
- Lot 93 – Veronica, Perennial
- Lot 94 – Vinca
- Lot 95 – Wildflower Specimen
- Lot 96 – Yarrow
- Lot 97 – Zinnia, Giant
- Lot 98 – Zinnia, Miniature
- Lot 99 – Zinnia, Mexican, Cactus, etc.
- Lot 100 – Any Flower, not specified

## **CLASS III - SPECIAL FLOWER DISPLAY**

- Lot 1 – Best Arranged Bouquet of Gladiolus
- Lot 2 – Best Arranged Bouquet of Zinnias
- Lot 3 – Best Arranged Mixed Bouquet in Vase
- Lot 4 – Best Arrangement with Figurine
- Lot 5 – Best Arrangement of All Greens
- Lot 6 – Best Arrangement of One Variety of Gladiolus
- Lot 7 – Best Arrangement of Roses
- Lot 8 – Best Dried Flower Arrangement (Must be made in current year)
- Lot 9 – Best Flower Arrangement with Evergreens
- Lot 10 – Best Miniature Bouquet (not over 3 inches from base of container)
- Lot 11 – Coffee Table Arrangement
- Lot 12 – Color Arrangement of Mixed Flowers of One Color
- Lot 13 – Fall Arrangement of Fresh Flowers and Other Materials
- Lot 14 – Luncheon Table Arrangement
- Lot 15 – Wildflower Arrangement
- Lot 16 – Best Arrangement Herb without Flowers
- Lot 17 – Most Fragrant Display

# NICOLLET COUNTY FAIR PREMIUM BOOK 2017

Lot 18 – Arrangements with Woody Materials

## CLASS IV: THEME BOUQUETS

Lot 1 – On the Farm

Lot 2 – Star Wars

Lot 3 – “Up North” Minnesota

---

## DIVISION I - FOODS

Tammy Johnson, Superintendent

Premiums: 1<sup>st</sup> - \$3.00 / 2<sup>nd</sup> - \$2.00 / 3<sup>rd</sup> - \$1.00

Overall Grand Champion - \$10.00 / Overall Reserve Grand Champion - \$5.00

No more than one entry will be permitted within one lot.

Please bring address labels, if possible.

Champion and Reserve Champion ribbons will be awarded when merited.

Overall Grand Champion and Overall Reserve Champion will also be selected.

Additional prizes may be awarded for Champions in each Class

### CLASS I – YEAST BREADS:

Bread: Minimum of ½ loaf required.

Rolls: Four of each

Cake: 4x5 inches



#### BREADS:

Lot 1 – Graham Bread

Lot 2 – Oatmeal Bread

Lot 3 – Raisin Bread

Lot 4 – Rye Bread

Lot 5 – White Bread

Lot 6 – Whole Wheat Bread

Lot 7 – Other Yeast Bread

Lot 8 – Bread Machine Bread – White

Lot 9 – Bread Machine Bread – Wheat

Lot 10 – Bread Machine Bread – Other

#### ROLLS/COFFEE CAKE:

Lot 11 – Coffee Cake

Lot 12 – Cinnamon Rolls, no frosting

Lot 13 – Rolls, four (such as clover leaf,  
parker house, or dinner roll)

Lot 14 – Filled or Fruit Roll

Lot 15 – Bread Sticks

Lot 16 – Raised Doughnuts

### CLASS II – QUICK BREADS:

Bread: Minimum of ½ loaf required.

Rolls: Four of each

Cake: 4x5 inches

Lot 17 – Banana Bread

Lot 18 – Coffee Cake

Lot 19 – Cinnamon Rolls, no frosting

Lot 20 – Corn Bread

Lot 21 – Nut Bread, soda or baking powder

Lot 22 – Poppy Seed Bread

# NICOLLET COUNTY FAIR PREMIUM BOOK 2017

Lot 23 – Zucchini Bread  
Lot 24 – Muffins, any variety, four of each

Lot 25 – Filled or Fruit Rolls  
Lot 26 – Other Quick Breads

## CLASS III – CAKES AND BARS:

Do not frost cakes or bars, unless specified  
Cake Size: 4x5 inches  
Loaf Cake: 4x6 inches

Tube Cake:  $\frac{1}{4}$  of the cake  
Bars: Four of each



### CAKES:

Lot 1 – Angel Food Cake  
Lot 2 – Chiffon Cake  
Lot 3 – Chocolate Cake  
Lot 4 – Cupcakes  
Lot 5 – Fruit Cake  
Lot 6 – Marble Cake  
Lot 7 – Nut Loaf Cake

Lot 8 – Sunshine Cake  
Lot 9 – White Loaf Cake  
Lot 10 – Yellow Butter Cake  
Lot 11 – Other Cake  
Lot 12 – Best Decorated Cake or Cupcake  
Lot 13 – Frosted Layer Cake

### BARs, MISCELLANEOUS:

Lot 13 – Bars, Any Variety  
Lot 14 – Bars, Unbaked

Lot 15 – Brownies  
Lot 16 – Cake Doughnuts

## NEW – CUPCAKE CONTEST!

Special prize for the following categories – with three age groups!

Best Tasting Cupcake:  
16 & Under / 17 -54 / 55 & up

Best Looking Cupcake:  
16 & Under / 17 -54 / 55 & up



## CLASS IV – COOKIES AND PIES:

Cookies: Four of each kind  
Pies:  $\frac{1}{4}$  of pie or a 5" pie tin

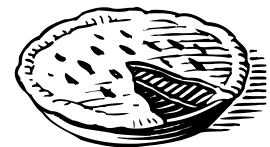

### COOKIES

Lot 1 – Chocolate Chip Cookies  
Lot 2 – Filled Cookies  
Lot 3 – Fruit Cookies  
Lot 4 – Ginger Cookies  
Lot 5 – Ice Box Cookies  
Lot 6 – Nut Cookies

Lot 7 – Oatmeal Cookies  
Lot 8 – Peanut Butter Cookies  
Lot 9 – Spritz Cookies  
Lot 10 – White Sugar Cookies (Dropped or Pressed)  
Lot 11 – White Sugar Cookies (Rolled)  
Lot 12 – Krum Kake

# NICOLLET COUNTY FAIR PREMIUM BOOK 2017

Lot 13 – Rosettes

Lot 14 – Other Variety Cookies

Lot 15 – Best Plate of Assorted Cookies (at least four kinds)

## PIES

Lot 17 – Apple, 2 crust, plain

Lot 18 – Berry

Lot 19 – Cheesecake

Lot 20 – Cherry

Lot 21 – Meringue Pie, any variety

Lot 22 – Mincemeat

Lot 23 – Peach

Lot 24 – Pecan

Lot 25 – Rhubarb

Lot 26 – Other Variety

## CLASS V – CANNED FRUITS AND VEGETABLES:

Standard Pint or Quart Canning Jars are acceptable

Please leave rings on jars.

Judges may open jars if they so wish.



**Exhibitors may choose to bring two jars: one to be opened, judged and returned Thursday and a sealed one to display at the fair.**

## FRUITS:

Lot 1 – Apple, any kind

Lot 2 – Apricots

Lot 3 – Blueberries

Lot 4 – Cherries

Lot 5 – Crab Apples

Lot 6 – Ground Cherries

Lot 7 – Peaches

Lot 8 – Pears

Lot 9 – Plums

Lot 10 – Prunes

Lot 11 – Raspberries, Black

Lot 12 – Raspberries, Red

Lot 13 – Strawberries

Lot 14 – Other Fruit

## VEGETABLES:

Lot 15 – Asparagus

Lot 16 – Beets

Lot 17 – Carrots

Lot 18 – Mixed Vegetables for Soup

Lot 19 – Onions

Lot 20 – Peas

Lot 21 – Pumpkin

Lot 22 – Rhubarb

Lot 23 – String Beans, Green

Lot 24 – String Beans, Yellow

Lot 25 – Sweet Corn

Lot 26 – Tomatoes

Lot 27 – Tomatoes, Whole

Lot 28 – Tomatoes, Soup

Lot 29 – Other Vegetables

## CLASS VI – JELLY AND PRESERVES:

Jelly must be in standard jelly glasses and jam may be in jelly glasses or standard canning jars.

Entries not in proper jars will not be judged. **Paraffin wax** for sealing of jams and jellies is no longer acceptable. Freezer jam need not be sealed. Please leave rings on jars.

Judges may open jars if they so wish.





# NICOLLET COUNTY FAIR PREMIUM BOOK 2017

## JELLY

Lot 1 – Apple butter

Lot 2 – Apple, any variety

Lot 3 – Blueberry

Lot 4 – Currant

Lot 5 – Grape

Lot 6 – Plum or plum butter

Lot 7 – Raspberry, Black

Lot 8 – Raspberry, Red

Lot 9 – Strawberry

## JAM PRESERVES

Lot 10 – Apricot preserves

Lot 11 – Blueberry

Lot 12 – Cherry

Lot 13 – Gooseberry

Lot 14 – Ground cherry

Lot 15 – Peach

Lot 16 – Raspberry, Black

Lot 17 – Raspberry, Red

Lot 18 – Raspberry freezer, (Red or Black)

Lot 19 – Rhubarb

Lot 20 – Strawberry Freezer

Lot 21 – Strawberry

Lot 22 – Tomato, Red or Yellow

Lot 23 – Other jelly, jam or preserves

## CLASS VII – PICKLES:

Standard pint or quart canning jars are acceptable.

Please leave rings on jars. Judges may open jars, if they so wish.

**Exhibitors may choose to bring two jars: one to be opened, judged and returned Thursday and a sealed one to display at the fair.**

Lot 1 – Bean

Lot 2 – Beet

Lot 3 – Bread and Butter

Lot 4 – Crab apple, Sweet

Lot 5 – Cucumbers, ripe

Lot 6 – Cucumbers, sweet

Lot 7 – Dill

Lot 8 – Peach

Lot 9 – Pear

Lot 10 – Onion

Lot 11 – Refrigerator

Lot 12 – Sweet Mixed

Lot 13 – Turmeric

Lot 14 – Watermelon

Lot 15 – Zucchini

Lot 16 – Collection of Pickles – 4 varieties

Lot 17 – Other varieties



## CLASS VIII – RELISHES

Standard pint or quart canning jars are acceptable.

Please leave rings on jars.

Judges may open jars, if they so wish.

Lot 1 – Catsup, 1 pint

Lot 2 – Chili sauce, 1 pint

Lot 3 – French dressing, 1 or ½ pint

Lot 4 – Pickle relish, 1 pint

Lot 5 – Pizza sauce

Lot 6 – Salsa sauce

Lot 7 – Spaghetti sauce

Lot 8 – Salad dressing mayonnaise, 1 or ½ pint

Lot 9 – Salad dressing, boiled, 1 or ½ pint

Lot 10 – Sauce, any variety

Lot 11 – Other relish

# NICOLLET COUNTY FAIR PREMIUM BOOK 2017

## CLASS IX – CANDY

Five pieces of each kind

Lot 1 – Almond bark

Lot 2 – Caramel

Lot 3 – Divinity

Lot 4 – Fudge

Lot 5 – Mints

Lot 6 – Molded Candy

Lot 7 – Peanut Brittle

Lot 8 – Roll Ups

Lot 9 – Candy, any variety

Lot 10 – Assorted Plate (at least 4 of each kind)

## CLASS X – Wine

Exhibitors may choose to bring two bottles: one to be opened, judged and returned Thursday and a sealed one to display at the fair.

Lot 1 – Champagne

Lot 2 – Dandelion

Lot 3 – Grape

Lot 4 – Rhubarb

Lot 5 – Other Berry

Lot 6 – Other Variety



## CLASS XI – Miscellaneous

Lot 1 – Any dehydrated item

Lot 2 – Honeycomb

Lot 3 – Honey, Extracted

Lot 4 – Lard

Lot 5 – Meat, Any Variety

Lot 6 – Sauerkraut

Lot 7 – Soup, Homemade

Lot 8 – Syrup, Homemade

Lot 9 - Other

---

## DIVISION J - ART DIVISION

Kazuko Larson, Superintendent

No more than one entry will be permitted in any one lot by one exhibitor.

Work must have been done within last two years.

Entries having received prizes at this fair are not to be entered again.

All art **must be ready for hanging or in a stand up frame or able to be displayed on a glass shelf** or they cannot be accepted.

Premiums: 1<sup>st</sup> - \$3.00 / 2<sup>ND</sup> - \$2.00 / 3<sup>RD</sup> - \$1.00

Overall Grand Champion of this Division \$10

Overall Reserve Grand Champion of this Division \$5.00

Additional prizes may be awarded for Champions in each Class

## CLASS I – PAINTING:

Lot 1 – Acrylic

Lot 2 – Oil painting

Lot 3 – Oil pastel and chalk

Lot 4 – Tempera

Lot 5 – Watercolor

Lot 6 – Wax crayon



# NICOLLET COUNTY FAIR PREMIUM BOOK 2017

## CLASS II – SKETCHES:

Lot 1 – Conte Crayon Charcoal

Lot 2 – Pen and Ink

Lot 3 – Pencil

## CLASS III – MIXED MEDIA:

Lot 1 – Any media

## Class IV – SCULPTURE:

Lot 1 – Any media

## Class V – MASKS:

Lot 1 – Any media

---

## DIVISION K - PHOTOGRAPHY DIVISION

Maria Lokensgard, Superintendent

No more than one entry per lot, per class, per age will be accepted.  
Work must have been done within the last two years.  
Entries having received prizes at this fair are not to be entered again.  
All photographs **must be ready for hanging or in a stand-up frame.**

Premiums: 1<sup>st</sup> - \$3.00 / 2<sup>ND</sup> - \$2.00 / 3<sup>RD</sup> - \$1.00

Overall Grand Champion of this Division \$10

Overall Reserve Grand Champion of this Division \$5.00

Additional prizes may be awarded for Champions in each Class.



### DEFINITION OF LOTS:

**Abstract:** An abstract photo must include shape, form, color, texture or a pattern.

**Cityscape:** A cityscape photo is a photo of a city or a section of a city.

**Collage:** A collage includes two or more photos that relate to one another.

**Elements:** Air, water, earth, fire, weather-based and space.

**Landscape:** A landscape photo is an expanse or view of natural outdoor scenery.

**Portrait:** A portrait concentrates on the face of a person or persons.

**Still Life:** A still life includes one or more inanimate objects.

# NICOLLET COUNTY FAIR PREMIUM BOOK 2017

## CLASS I – COLOR PHOTOGRAPHY:

**A: 16 years and younger**

**B: Age 17 to 54**

**C: Age 55 and older**

Lot 1 – Abstract

Lot 6 – Element

Lot 11 – Portrait

Lot 2 – Action

Lot 7 – Figures

Lot 12 – Still Life

Lot 3 – Animal / Insect

Lot 8 – Floral

Lot 13 – Other

Lot 4 – Cityscape

Lot 9 – Humorous

Lot 5 – Collage (2 more)

Lot 10 – Landscape

## CLASS II – BLACK AND WHITE PHOTOGRAPHY:

**A: 16 years and younger**

**B: Age 17 to 54**

**C: Age 55 and older**

Lot 1 – Abstract

Lot 6 – Element

Lot 11 – Portrait

Lot 2 – Action

Lot 7 – Figures

Lot 12 – Still Life

Lot 3 – Animal / Insect

Lot 8 – Floral

Lot 13 – Other

Lot 4 – Cityscape

Lot 9 – Humorous

Lot 5 – Collage (2 more)

Lot 10 – Landscape

**CLASS III – PHOTOSHOP/DIGITAL MANIPULATION:** This class is for photos which have been altered, changed or enhanced through computer techniques and software. You **must include** the original photo on the back so the changes can be compared.

**A: 16 years and younger**

**B: Age 17 to 54**

**C: Age 55 and older**

Lot 1 – Abstract

Lot 6 – Element

Lot 11 – Portrait

Lot 2 – Action

Lot 7 – Figures

Lot 12 – Still Life

Lot 3 – Animal / Insect

Lot 8 – Floral

Lot 13 – Other

Lot 4 – Cityscape

Lot 9 – Humorous

Lot 5 – Collage (2 more)

Lot 10 – Landscape

## CLASS IV – Cell Phone Photos

**A: 16 years and younger**

**B: Age 17 to 54**

**C: Age 55 and older**

Lot 1 – Celebrity sighting

Lot 4 – Pet

Lot 7 – Selfie – single

Lot 2 – Family fun

Lot 5 – Photo bomb

Lot 8 – Vacation moment

Lot 3 – Panoramic View

Lot 6 – Selfie – in a group

Lot 9 - Other

# NICOLLET COUNTY FAIR PREMIUM BOOK 2017

---

## DIVISION L - CRAFTS DIVISION

Terry Shores, Superintendent

No more than one entry will be permitted in any lot by one exhibitor.

Work to be done within last two years.

Entries having received prizes at this fair may not be re-entered next year.

All pictures/wall hangings must be mounted and wired for hanging.



Premiums: 1<sup>st</sup> - \$3.00 / 2<sup>ND</sup> - \$2.00 / 3<sup>RD</sup> - \$1.00

Overall Grand Champion of this Division \$10

Overall Reserve Grand Champion of this Division \$5.00

Additional prizes may be awarded for Champions in each Class

### CLASS I – CERAMICS:

Lot 1 – Stains single item

Lot 2 – Stains collection or multiple items

Lot 3 – Stains holiday item

Lot 4 – Glazes single item

Lot 5 – Glazes collection or multiple items

Lot 6 – Glazes holiday item

Lot 7 – Other glaze single item

Lot 8 – Other glaze collection or multiple items

Lot 9 – Over glaze holiday item

Lot 10 – Dry brush single item

Lot 11 – Dry brush collection or multiple items

Lot 12 – Dry brush holiday item

Lot 13 – Pottery hand built

Lot 14 – Pottery wheel thrown

Lot 15 – Pottery purchased slip cast

Lot 16 – Pottery original slip cast

Lot 17 – Pottery collection of multiple items

### CLASS II – HANDICRAFTS:

Lot 1 – Artificial flowers-arrangements or corsage

Lot 2 – Baby items

Lot 3 – Baked clay

Lot 4 – Baskets

Lot 5 – Beads

Lot 6 – Bedspread

Lot 7 – Bird feeder / Bird house

Lot 8 – Bookmark

Lot 9 – Candles

Lot 10 – China Painting

Lot 11 – Collage

Lot 12 – Covered album

Lot 13 – Decorated hats

Lot 14 – Decorate clothing

Lot 15 – Decoupage

Lot 16 – Doll clothes

Lot 17 – Doll, dressed or decorated

Lot 18 – Dream catchers

Lot 19 – Etching, hand pulled prints

Lot 20 – Fake fur items

Lot 21 – Favors

Lot 22 – Flowers, handmade

Lot 23 – Folk art

Lot 24 – Frames

Lot 25 – Garden Stakes

Lot 26 – Hair accessories

Lot 27 – Homemade paper

Lot 28 – Hoop

Lot 29 – Jewelry, handmade

Lot 30 – Lawn ornament

Lot 31 – Macramé

Lot 32 – Novelties

Lot 33 – Novelties, wooden

# NICOLLET COUNTY FAIR PREMIUM BOOK 2017

Lot 34 – Painted plate  
Lot 35 – Paper cutting  
Lot 36 – Pin Cushion  
Lot 37 – Plaster craft  
Lot 38 – Poster  
Lot 39 – Pressed flowers  
Lot 40 – Puzzles  
Lot 41 – Raffia  
Lot 42 – Recycled items  
Lot 43 – Refrigerator magnet décor  
Lot 44 – Ribbons  
Lot 45 – Rosemaling  
Lot 46 – Rubber Stamping  
Lot 47 - Scarves  
Lot 48 – Scrapbooks  
Lot 49 – Screen Printing  
Lot 50 – Stained or leaded glass item

Lot 51 – Table decorations  
Lot 52 – Teddy Bear, dressed or decorated  
Lot 53 – Tie dye  
Lot 54 – Tole Painting  
Lot 55 – Ukrainian eggs  
Lot 56 – Wall-hanging  
Lot 57 – Weaving, loom  
Lot 58 – Weaving, off loom  
Lot 59 – Wedding craft  
Lot 60 – Windsock  
Lot 61 – Wreath  
Lot 62 – Kitchen decoration  
Lot 63 – Pillowcases  
Lot 64 – Towels  
Lot 65 – Rugs  
Lot 66 – Not specified

## **CLASS III – HOLIDAY DECORATIONS:**

Lot 1 – Angels  
Lot 2 – Centerpiece  
Lot 3 – Christmas  
Lot 4 – Dolls  
Lot 5 – Doorknob hangers  
Lot 6 – Easter  
Lot 7 – Fall  
Lot 8 – Flowers  
Lot 9 – Greeting card  
Lot 10 – Halloween  
Lot 11 – Holiday favor  
Lot 12 – Needlework wall picture  
Lot 13 – Patriotic  
Lot 14 – Spring

Lot 15 – Stocking  
Lot 16 – Summer  
Lot 17 – Tablecloth  
Lot 18 – Table decorations  
Lot 19 – Table runner  
Lot 20 – Thanksgiving  
Lot 21 – Tree decoration  
Lot 22 – Tree skirt  
Lot 23 – Valentine’s Day  
Lot 24 – Wall decoration  
Lot 25 – Winter  
Lot 26 – Wreath  
Lot 27 – Not specified

## **CLASS IV – SHOP:**

Lot 1 – Chip carving  
Lot 2 – Clock  
Lot 3 – Handmade lamp base  
Lot 4 - Handmade Wooden Item (birdhouse, toys, etc.)  
Lot 5 – Large, Handmade Wooden Item (chair, desk, bookcase, etc.)  
Lot 6 – Leather item

Lot 7 – Metal item (large)  
Lot 8 – Metal item (small)  
Lot 9 – Refinished wooden item  
Lot 10 – Re-upholstered item  
Lot 11 – Scrolling  
Lot 12 – Small handmade item (birdhouse, toys, etc.)  
Lot 13 – Wind chimes

# NICOLLET COUNTY FAIR PREMIUM BOOK 2017

Lot 14 – Wood carving  
Lot 15 – Wooden box

Lot 16 – Wood Burning  
Lot 17 - Other

## CLASS V - COLLECTIONS/MODELS:

Lot 1 – Collection of 8 or more items  
Lot 2 – Collection of 5 or more items model cars or airplanes  
Lot 3 – Rockets  
Lot 4 – Single model  
Lot 5 – Stamp collection  
Lot 6 – Post card collection  
Lot 7 – Collect of other items

## CLASS VI – ANTIQUES:

Lot 1 – Clothing  
Lot 2 – Collection  
Lot 3 – Dishes  
Lot 4 – Dolls  
Lot 5 – Furniture  
Lot 6 – Household articles (other than furniture)  
Lot 7 – Machinery  
Lot 8 – Toys  
Lot 9 – Other

---

## DIVISION M - NEEDLEWORK DIVISION

**Polly Kruger, Superintendent**

You may enter one item in each lot and each method.

Please enter each item by lot number and alphabet letter indicating method.

(Example – Lot 8-G = Embroidered Christmas Item / Lot 8-L = Needlepoint Christmas item, etc.)

All items entered shall not have been entered in a previous year.

The item must have been made within the past two years.

All wall hangings and hoops must be ready to hang.

No soiled items will be accepted.

Premiums: 1<sup>st</sup> - \$3.00 / 2<sup>nd</sup> - \$2.00 / 3<sup>rd</sup> - \$1.00 (\* unless noted otherwise)

Overall Grand Champion of this Division \$10

Overall Reserve Grand Champion of this Division \$5.00

Additional prizes may be awarded for Champions in each Class



## CLASS I - HANDCRAFTED ITEMS:

### Method:

A – Knitted

B – Crocheted

C – Felted

D – Hairpin

E – Tatted

F – Embroidered  
(handmade)

G – Quilted

H – Counted Cross Stitch

I – Needlepoint

J – Crewel

K – Appliqued

L – Hooked

M – Braided

N – Sewn

O – Stenciled

P – Woven

Q – Christmas Decoration  
(needlework)

R – Not specified

# NICOLLET COUNTY FAIR PREMIUM BOOK 2017

- Lot 1 – Afghan
- Lot 2 – Baby Afghan
- Lot 3 – Bedspread
- Lot 4 – Tablecloth
- Lot 5 – Best dressed doll
- Lot 6 – Bibs
- Lot 7 – Buffet set of scarf, chair or davenport set
- Lot 8 – Christmas item
- Lot 9 – Dish towels (3 in a group)
- Lot 10 – Doilies
- Lot 11 – Dolls
- Lot 12 – Doll clothes
- Lot 13 – Dresser set (3 pieces) or dresser scarf
- Lot 14 – Easter item
- Lot 15 – Halloween item

- Lot 16 – Hats
- Lot 17 – Hoops
- Lot 18 – Holiday – not specified
- Lot 19 – Insertions
- Lot 20 – Luncheon cloth
- Lot 21 – Picture with glass (framed)
- Lot 22 – Picture without glass
- Lot 23 – Pillow
- Lot 24 – Pillowcase (bring one)
- Lot 25 – Place mats (four pieces)
- Lot 26 – Pot holders, set of two or three
- Lot 27 – Set of two or three guest towels
- Lot 28 – Stuffed animals
- Lot 29 – Wallhanging on dowel
- Lot 30 – Table runner
- Lot 31 – Purse
- Lot 32 – Not specified

## CLASS II – QUILTS:

Quilt Premiums: 1<sup>st</sup>– \$5.00 / 2<sup>nd</sup> - \$3.00 / 3<sup>rd</sup> - \$2.00

### Method:

- A – Plain tied
- B – Embroidered
- C – Hand Stitched
- D – Appliqued
- E – Machine Quilt
- F – Not specified

- Lot 1 – King Size Quilt
- Lot 2 – Queen Size Quilt
- Lot 3 – Full Size Quilt
- Lot 4 – Twin-Size Quilt
- Lot 5 – Child’s Quilt
- Lot 6 – Lap Quilt
- Lot 7 – Hanging Quilt

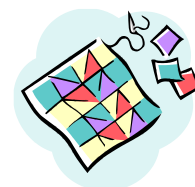

## CLASS III – INFANT WEAR:

### Method:

- A – Knitted
- B - Crocheted

- Lot 1 – Booties
- Lot 2 – Cap
- Lot 3 – Dress
- Lot 4 – Mittens
- Lot 5 – Mittens and cap set
- Lot 6 – Poncho or cape

- Lot 7 – Sweater – hooded, buttoned or pullover
- Lot 8 – Sweater set (two or three pieces)
- Lot 9 – Any machine-knitted infant wear
- Lot 10 – Not specified





# NICOLLET COUNTY FAIR PREMIUM BOOK 2017

## CLASS IV – ADULT WEAR:

### Method:

A – Knitted                      B – Crocheted

- Lot 1 – Cap
- Lot 2 – Cap, Scarf and Mitten (three pieces)
- Lot 3 – Leg warmers
- Lot 4 – Mittens
- Lot 5 – Poncho, cape or shawl
- Lot 6 – Scarf

- Lot 7 – Slippers
- Lot 8 – Socks
- Lot 9 – Sweater
- Lot 10 – Any machine knitted adult wear
- Lot 11 – Not specified

## CLASS V – CHILDREN’S WEAR:

### Method:

A – Knitted                      B - Crocheted

- Lot 1 – Cap
- Lot 2 – Leg warmers
- Lot 3 – Mittens
- Lot 4 – Poncho
- Lot 5 – Scarf
- Lot 6 – Scarf, Hat, Mitten set (at least 3 pcs.)

- Lot 7 – Slippers
- Lot 8 – Socks or booties
- Lot 9 – Sweater
- Lot 10 – Any machine knitted child’s wear
- Lot 11 – Not specified



## CLASS VI – SEWING:

A – Adult                      B – Children’s

- Lot 1 – Blouse or shirt
- Lot 2 – Dress or skirt
- Lot 3 – Jacket or coat
- Lot 4 – Pajamas

- Lot 5 – Slacks or pants
- Lot 6 – Play clothes (romper, jumpsuit, sunsuit, shorts, etc.)
- Lot 7 – Not specified

# NICOLLET COUNTY FAIR PREMIUM BOOK 2017

## DIVISION N - CHILDREN'S DIVISION

Carri Borchert, Superintendent



Please go to registration window and register for your projects.

Children must be entering Grade 6 or younger and must be present.

Only bring projects made by the child during the past year.

Conference judging will be 11:00 a.m. to 6:00 p.m. on entry day. Children will be asked about ingredients and materials used, so be prepared to talk with judge.

Additional prizes may be awarded.

Participation ribbons will be awarded to all exhibitors.

**Limit of six entries per child.**

Premiums: 1<sup>st</sup> - \$2.00 / 2<sup>nd</sup> - \$1.50 / 3<sup>rd</sup> - \$1.00

Additional prizes will be awarded to Champions and Reserve Champions in each Class.

### CLASS I – FOODS:

Place baked goods on a paper plate and cover with plastic.

Lot 1 – Chocolate chip cookies, four

Lot 2 – Oatmeal cookies, four

Lot 3 – Peanut butter cookies, four

Lot 4 – Brownies, four

Lot 5 – Muffins, four (any kind)

Lot 6 – Other

### CLASS II – NEEDLEWORK:

Lot 1 – Doll clothes, two items

Lot 2 – Handmade quilt or pillow

Lot 3 – Sewn child's garment (skirt, shirt  
blouse, apron, simple dress, etc.)

Lot 4 – Stitchery

Lot 5 – Stuffed toy

Lot 6 – Other

### CLASS III – ARTS:

Lot 1 – Drawing, pen or pencil

Lot 2 – Drawing, marker

Lot 3 – Drawing other, crayon, etc.

Lot 4 – Painting, watercolor

Lot 5 – Painting, oil

Lot 6 – Painting, acrylic

Lot 7 – Painting, tempera

Lot 8 – Cut paper art

Lot 9 – Other

### CLASS IV – PHOTOGRAPHY:

(Photos must be taken by child)

Lot 1 – Photography, black and white – mounted for hanging

Lot 2 – Photography, colored – mounted for hanging

# NICOLLET COUNTY FAIR PREMIUM BOOK 2017

## CLASS V – CRAFTS:

- Lot 1 – Ceramic/pottery items
- Lot 2 – Painted t-shirts/fabrics
- Lot 3 – Dyed t-shirts/fabrics
- Lot 4 – Mobiles
- Lot 5 – Rubber stamping

- Lot 6 – Model, Lego
- Lot 7 – Model, any other
- Lot 8 – Wall hanging, any media
- Lot 9 – Woodworking shop items
- Lot 10 – Other

## CLASS VI – COLLECTIONS:

Collections should be displayed in an appropriate and attractive container.

A brief written story about the collection – source, goals, identification of items – should accompany the collection.

- Lot 1 – Eight or more rocks or gems
- Lot 2 – Collection of five or more model cars, planes or boats
- Lot 3 – Collection of five or more dolls, stuffed animals, etc.
- Lot 4 – Collection of five or more items, not specified
- Lot 5 – Collection of insects, eight or more

## CLASS VII - FLOWERS AND PLANTS:

Must be grown and arranged by the child.

Flowers must be identifiable and in appropriate container.

- Lot 1 – Arrangements of flowers, including a toy
- Lot 2 – Bouquet of flowers, any variety
- Lot 3 – Low table bouquet
- Lot 4 – Miniature bouquet, not over four inches in height and width
- Lot 5 – Potted plant, any variety
- Lot 6 – Single stem



## CLASS VIII - FRUITS AND VEGETABLES:

Must be grown by the child and varieties must be identifiable.

- Lot 1 – Cabbage – one head
- Lot 2 – Carrots – six
- Lot 3 – Display of six different vegetables, two of each kind (label varieties)
- Lot 4 – String beans (green, purple or yellow) – twelve
- Lot 5 – Potatoes – six
- Lot 6 – Tomatoes – six
- Lot 7 – Other vegetables
- Lot 8 – Other fruit

# NICOLLET COUNTY FAIR PREMIUM BOOK 2017

## OPEN CLASS ENTRY FORM

Name: \_\_\_\_\_

Address: \_\_\_\_\_

City: \_\_\_\_\_ Zip Code: \_\_\_\_\_

Phone: \_\_\_\_\_ Email: \_\_\_\_\_

Department	Division	Class	Lot	Description

For use in preparing for Registration  
Do NOT mail in this form.

**\$5 Entry Fee** due with registration  
You will receive \$5 Fair Parking Pass!