Nicollet County Fair Premium Book



August 9-13, 2023

**Open Class Registration - \$5.00 – Johnson Hall
Wednesday, August 9 ♦ 11:00 a.m. – 6:00 p.m.**

NICOLLET COUNTY FAIR BOARD

Fair Board Officers:

Windy Block, President
Don McCabe, Vice President
Ann Volk, Secretary
Nate Newhouse, Treasurer

Fair Board Directors:

Dylan Davis
Tim Enz
Jeremy Haggemiller
Ben Johnson
Ed Johnson
Mitch Johnson
Jeff Keeley
Steve Miller
Edward Olson
Pat Pehrson
Pat Rausch
Nathan Roach
Rose Rustman
Scott Stevens
Brandon Thomas
Bob Volk
Jeff Volk
Molly Wendroth
Heidi Wenner
Lexi Wilkins

Michelle Wicks, 4H



For general information:

www.nicolletcountyfair.com | 507-934-2684
nicolletcountyfair@gmail.com

Open Class Registrar, Sponsors, Tickets & Advertising:
Ann Volk – 931-5816 - nicolletcountyfair@gmail.com

Commercial Exhibitors-Indoors: Molly Wendroth-995-5076
nicolletcountyfair@gmail.com

Commercial Exhibitors – Outdoors & Food Vendors:
Don McCabe – 612-867-2675

Johnson Hall Rental (non-fair time): Heidi Wenner

Daycare Day: Heidi Wenner – 507-676-3622

Truck and Tractor Pull: Tim Enz – 381-7698

Senior and Farm Awards Program:
Heidi Wenner – 507-676-3622

Demo Derby: Brandon Thomas-507-317-9066

Talent Show: Rose Rustman – 507-779-8940

Auto Races: Brad Guth-507-351-5630-
guthbrad@yahoo.com for technical questions;
Ann Volk-507-931-5816 or nicolletcountyfair@gmail.com
for registration



FREE RIDES TO THE FAIR ON FRIDAY!!

Get a **free ride** to the Nicollet County Fair on Friday, August 11, between 9 a.m. and 4 p.m. Nicollet County Public Transportation System, TRUE Transit, is offering free rides to the fair from anywhere in Nicollet County (excluding St. Peter) to the fairgrounds and home. Reservations due August 8. People will need to make reservations online at truetransit.org or by calling us at (507) 388-8783 by August 8.

Thank you to our 2023 Nicollet County Fair Sponsors!

Premiere Level Sponsors

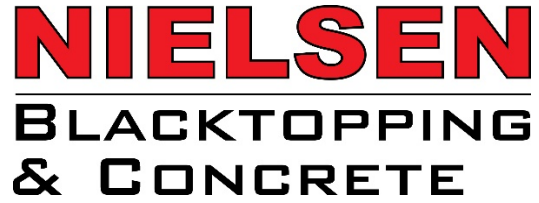

Supreme Champion Level Sponsors



Keeley's Farm Drainage &
Landscaping Supplies



Overall Champion Level Sponsors



Red Men Club



Split Enz Construction

TLE Trucking

Grand Champion Level Sponsors



Farmer's
Elevator
of Traverse



Otto Electric



Reserve Level Sponsors



Mathiowetz
Construction

Wenner Family
Farms, LLC



Blue Ribbon Level Sponsors



St. Peter
Well Drilling



Wakefield Pork

Friends of the Fair:

City of St. Peter &
Public Works

Nicollet County &
Sheriff's Dept.

St. Peter Fire
& Police Depts

Grants from the Minnesota Department of Agriculture,
Carl and Verna Schmidt Foundation, and St. Peter Development.



GREAT GRANDSTAND EVENT SCHEDULE

WEDNESDAY – AUGUST 9

Harness Races

1:00 p.m. Event Start
11:00 a.m. Ticket Sales Start
12:00 p.m. All Event Gate Opens
12:30 p.m. General Gate Opens-Main Gate
\$5 Admission (Ages 6 and up) tax incl.
FREE (Ages 5 and under)

THURSDAY – AUGUST 10

Truck and Tractor Pull

6:30 p.m. Event Start
3:00 p.m. Ticket Sales Start
5:00 p.m. All Event Gate Opens
5:30 p.m. General Gate Opens-Main Gate
\$10 Admission (Ages 13 and up) tax incl.
\$ 5 Admission (Ages 6-12) tax incl.
FREE (Ages 5 and under)

FRIDAY – AUGUST 11

Demolition Derby

7:00 p.m. Event Start
6:30 p.m. Kids Power Wheel Demo
12:00 p.m. Ticket Sales Start
5:00 p.m. All Event Gate Opens
5:30 p.m. General Gate Opens-Main Gate
\$15 Admission (Ages 13 and up) tax incl.
\$ 8 Admission (Ages 6-12) tax incl.
FREE (Ages 5 and under)

SATURDAY – AUGUST 12

Demolition Derby

5:30 p.m. Event Start
5:00 p.m. Kids Power Wheel Demo
12:00 p.m. Ticket Sales Start
3:30 p.m. All Event Gate Opens
4:00 p.m. General Gate Opens-Main Gate
\$15 Admission (Ages 13 and up) tax incl.
\$ 8 Admission (Ages 6-12) tax incl.
FREE (Ages 5 and under)

SUNDAY – AUGUST 13

Auto Races

12:00 p.m. Event Start with Kids Power Wheel lap first
10:00 a.m. Ticket Sales Start
11:00 a.m. All Event Gate Opens
11:30 a.m. General Gate Opens-Main Gate
\$10 Admission (Ages 13 and up) tax incl.
\$5 Admission (Ages 6-12) tax incl.
FREE (Ages 5 and under)

All Event Passes get you into events 30 minutes before the main gate opens to get your seats before the crowd. Buy in advance at St. Peter Chamber, Arrow Hardware, Kwik Trip (South), Family Fresh, and Schmidt's Meat Market, as well as the fair board office during the fair. Adults are \$55 and Students are \$25 with tax included. Carnival passes available too.

RULES AND REGULATIONS

For questions, contact: Ann Volk at 507-931-5816 or nicolletcountyfair@gmail.com

Registration – Wednesday, August 9 – 11 a.m. to 6 p.m. – Johnson Hall
\$5.00 fee (receive a full-fair parking pass)

SECTION I - EXHIBITORS:

1. Each exhibitor must purchase a **\$5.00 entry ticket**, which is good for admission to the grounds for your car or truck at any time. Entries are open to anyone. You do not need to live in Nicollet County.
2. The Nicollet County Fair Board will not be responsible for any personal injury sustained by any exhibitor, employee or patron, or for damage to any animal or property of an exhibitor, employee or patron.

SECTION II – AWARDS:

1. The Superintendent of the division or some other person appointed shall assist the awarding committee as clerk and shall keep a record of the awards made. This record, when completed, shall be signed by the awarding committee and returned to the Secretary.
2. The awards or entries shall be designated by ribbons or cards as follows: first premium-blue, second-red, third-white or participant-rainbow.
3. All entrants must accept the judge's decision as final and may not interfere with the judging process.
4. No appeal from the decision of the awarding committee shall be allowed. An exhibitor may make protest to the Superintendent of the division at the time of the award, who may then require the judges to give reason for such placing.
5. Sweepstakes ribbons will be awarded to those meriting the ribbons. Sweepstakes rosettes include Champion-purple, Reserve Champion-pink, Overall Champion Rosette-purple or Reserve Overall Champion Rosette-pink.
6. Special premiums may be offered by interested persons for entries which conform to the general classification of the Fair Board.
7. **Premium checks may be picked up at 3:00 on Sunday. They will not be mailed unless you supply a self-addressed, stamped envelope at registration.** All checks must be cashed within 30 days or the check will be void and the premium money forfeited. This is necessary because the Secretary and Treasurer must submit all records to the State Public Examiner for Audit before September 1st.

SECTION III – OPEN CLASS EXHIBITORS:

1. Every article in competition must correspond in number and description with the premium list and be in its proper class, in order to obtain premiums. No change or alteration will be permitted after the books are placed in the hands of the judges.

2. Exhibitors themselves must see that the articles entered are delivered to the Superintendents of the various departments; that they are properly ticketed and taken care of during the fair, and afterwards removed.
3. The Fair Board will take every precaution in its power for the preservation of articles, but cannot be responsible for any loss or damage that may occur in the delivery, exhibition or removal of objects.
4. Accommodations will be provided for all collections. No collection shall be allowed space which is not neatly arranged and fully labeled.
5. Articles must be entered in the name of the bona fide owner(s), grains, vegetables, fruits, etc., must have been raised by the exhibitor(s) thereof during the past year.
6. Grains and field seeds shall be shown in clean containers, or as otherwise designated.
7. **All exhibits must be removed at 3:00 p.m. on Sunday, August 13, 2023. No exceptions. Premium checks available at check-out. They will not be mailed (unless you leave a self-addressed, stamped envelope at registration). Please bring your pink registration slip to check out.**

SECTION IV - LIVESTOCK DEPARTMENT EXHIBITORS:

1. Livestock entries will be accepted until facilities are filled. Livestock entries must be accompanied by health certificates. The Superintendents reserve the right to reject entries that are received after the available barn space is taken. Be sure to state amount of barn space needed, and enclose remittance to cover the entry and hold barn space for you.
2. The closing date for livestock entries will be when barns are full. Cattle must have a "registration paper" indicating 50 percent or more purebred blood; hence "grade" animals are allowed if they have a grade ID registration.
3. Stock must be entered in the name of the bona fide owner(s).
4. Exhibitors must keep their stock, stalls and pens in good, neat condition and open for inspection from 10:00 a.m. to 10:00 p.m.
5. Exhibitors of livestock must be informed about when their stock will be judged. Stock must be in the show ring promptly after being called.
6. Each entry tag shall be securely attached to the entry itself, or the stall, pen or receptacle in which it is shown.
7. An entry fee of \$5.00 per tie for all cattle will be charged. Entry fee must accompany all entries.
8. 4-H livestock are eligible for open class competition upon payment of \$5 per head of cattle. This should be paid to Kathy Herberg by 5 p.m. on Thursday, August 10.
9. ** Poultry – Only first bedding is furnished.
10. The Fair Board will take every precaution in its power for the preservation of stock on exhibition, but cannot be responsible for any loss or damage that may occur in the delivery, exhibition or removal of the exhibition.
11. Open class judging will be as noted in each division. Open class livestock will not be judged for herdsmanship.

12. No animal shall compete for more than one premium, except livestock competing in teams or groups. This rule shall not debar sweepstakes or special premiums competition for which no entry is required.
13. No person shall be permitted to enter show ring during the making of awards except the judges, necessary officials and persons in charge of stock. The Superintendent must enforce this rule.
14. No person can be Judge in any case where he or she is an exhibitor.
15. No article or livestock on exhibition will be permitted to leave before the close of the fair, under penalty of forfeiture of premium. **All entries must be kept in place until 3:00 p.m. on the final day of the fair, Sunday, August 13, 2023.**
16. An exhibitor may show only two animals in any individual lot, and only one herd or one group in any one lot of herds and groups. For produce of dam and get of sire, there is no limit on the number of entries, but there is a limit of two premiums per exhibitor.
17. As a result of resolutions approved by the Minnesota Federation of County Fairs and the Minnesota State Agricultural Society, the Minnesota Livestock Sanitary Board has adopted rules and regulations to require that livestock exhibited at county fairs meet the same requirements as the rules in effect at the State Fair. These rules and regulations were deemed advisable for the protection of the health of domestic animals and poultry of the State and to prevent the spread of infectious and communicable diseases. The rules and regulations are as follows:
 - a. All public exhibitions or shows of livestock and poultry, including state and county fairs, with the exception of those located in the public stockyards at South St. Paul, which is under federal supervision, shall be under the supervision of the Minnesota State Livestock Sanitary Board.
 - b. The management of such exhibition shall provide the services of a duly licensed veterinarian shall be approved by and authorized as the representative of the Minnesota State Livestock Sanitary Board to administer these rules and regulations at each exhibition.
 - c. All exhibitors shall be required to present their health certificate to the official veterinarian.
 - d. All buildings, including exhibition halls or rings, stables, yards and pens, shall be thoroughly cleaned and disinfected with an approved disinfectant under the supervision of the veterinarian prior to the exhibition.
 - e. All poultry and other birds, including parrots, parakeets and love birds, shall be free from symptoms of pollorum disease, fowl plague, fowl cholera, infectious laryngotracheitis, fowl pox, coccidiosis, tuberculosis, psitticosis and other infectious and communicable diseases.
18. Exhibitors are expected to furnish their own feed, hay and straw or shavings.
19. Sires, dams and groups entered as such must be owned by the individual or firm exhibiting them, but the progeny of the animals may be shown simply as proof of their breeding qualities without such ownership.
20. Calves under two months of age at the time of exhibition will not be eligible for competition.
21. Disqualification or the handling of unsound animals will be up to the discretion of the judges.

22. All animals on exhibition shall be shown to the judges under the supervision of the respective Superintendents.
23. In all cases that call for registered stock, all animals over one year old must be accompanied by certificates or registry showing that the animals are properly registered in the stud book, herd book, or flock book, which is organized as being authentic for the breed that the animals are purported to represent.
24. Purebred animals under one year of age should not be required to show certificate of registry, but the exhibitor of such animals should be required to give a certified statement that both sire and dam of such animals are properly registered purebreds.
25. All clipping chutes must be taken down immediately following use.

EXHIBITION OF LIVESTOCK IN MINNESOTA SUMMARY OF STATE RULES FOR 2023 EXHIBITIONS

Entrance Requirements: All animals must be examined by the official veterinarian on the day they are admitted to the exhibition and at least once daily during the exhibition. Prior to entering a public exhibition, animals must meet the requirements for exhibition, importation, and intrastate movement as defined by the Board. No animal may enter or be at a public exhibition that is showing clinical signs of an infectious, contagious disease, including ringworm and warts.

Official Identification: All cattle, swine, sheep and goats must be officially identified. Please go to the Mn Board of Animal Health website at <https://www.bah.state.mn.us/official-id/>

DIVISION A - CATTLE

Entries must be received by 5:00 p.m. on Thursday, August 10, 2023.

Submit to: Nicollet County Fair, Kathy Herberg, 38836 State Highway 22, St. Peter, MN 56082. Complete and submit Cattle/Dairy Registration Form with \$5.00 per head included.

Open-class dairy judging on Friday, August 11, 2023, at the conclusion of the 4-H Dairy Show.

SPECIAL RULES

Entries will be accepted until barns are full.

1. In championship, “senior” designated cattle – two years or over; “junior” – under two years. Only first-prize winners in single lots in open competition may compete for grand championships.
2. All entrants must have registration papers available for inspection.
 - Class I – Ayrshire
 - Class II – Brown Swiss
 - Class III – Guernsey
 - Class IV – Holstein
 - Class V – Jersey
 - Class VI – Milking Shorthorn
 - Class VII – Crossbreds
3. **Entry fee shall be \$5.00.** \$5.00 per head per tie regardless of the number of head entered. No entry fee for Novice class or groups.
4. Decision to combine classes will be decided by exhibitors the day prior to the show.

Open Class Dairy Show

Show: Friday, August 11, 2023

Judging starts at the conclusion of the 4-H Dairy Show.

Entry Fee: \$5.00 per head



Animals can be delivered between 4:00 p.m. and 9:00 p.m. on Wednesday, August 9, 2023, or between 8 a.m. and 11 a.m. on Thursday, August 10, 2023.

Requirements:

1. Read and understand all fair rules and health requirements (form follows in this book).
2. Pre-registration is required. Exhibitors will be allowed no more than two entries per lot.
3. Exhibitors must show good herdsmanship and showmanship at all times.

2022 Open Class Dairy Premium and Class Listing

Lot 1: OPEN: Aged Cow – Born before September 1, 2017

Lot 2: OPEN: 5-Year Old Cow – Born between September 1, 2017 – August 31, 2018

Lot 3: OPEN: 4-Year Old Cow – Born between September 1, 2018 – August 31, 2019

Lot 4: OPEN: 3-Year Old Cow – Born between September 1, 2019 – August 31, 2020

Lot 5: OPEN: 2-Year Old Cow – Born between September 1, 2020 – August 31, 2021

Lot 6: Dry Cow Any Age

Best Udder Cow of the Show

Senior Champion

Senior Champion Cow / Reserve Champion Cow:

Lot 7: OPEN: Fall Yearling Heifer – Born between Sept. 1, 2021 – November 30, 2021

Lot 8: OPEN: Winter Yearling Heifer – Born between Dec. 1, 2021 – February 28, 2022

Lot 9: OPEN: Spring Yearling Heifer – Born between March 1, 2022 – May 31, 2022

Lot 10: OPEN: Summer Yearling Heifer – Born between June 1, 2022 – August 31, 2022

Lot 11: OPEN: Fall Heifer Calf – Born between Sept. 1, 2022 – November 30, 2022

Lot 12: OPEN: Winter Heifer Calf – Born between December 1, 2022 – February 28, 2023

Lot 13: OPEN: Junior Heifer Calf – Born between March 1, 2023 – May 31, 2023

Lot 14: Novice Class

Junior Champion Heifer

Grand Champion Female / Reserve Grand Champion Female

Best Three Females from the Same Herd

Produce of Dam

Cow Classes Pay Scale: \$20-18-15-13-12-11

Heifer Classes Pay Scale: \$15-13-12-11-10-9

Groups: \$16-14-12-10-9-8



Open Class Dairy Show Entry Form

Name: _____

Address: _____

City: _____ State: _____ Zip: _____

Phone: _____ Email: _____

Division	Lot	Name of Animal	Reg. Number	Date of Birth	Reg.	Grade

Total Number of Open Class Animals: _____ x \$5.00 each = Total \$ _____

Please return entry form and registration fee to:

Dairy Show
c/o Kathy Herberg
38836 State Highway 22
St. Peter, MN 56082

Make Checks Payable to:

Nicollet County Ag Society

Due by 5 p.m. on Thursday, August 10, 2023

DIVISION B - SHEEP

Time of Show: Thursday, August 10 follows 4-H Show

Time of Entries: Wednesday, August 9, from 8:00 a.m. to 7:00 p.m.

Time of Release: Sunday, August 13 at 3:00 p.m.



Each exhibitor limited to ten (10) animals in each breed.

Sheep from Minnesota

No health certificate required. Sheep must be identified with official identification approval for use in the scrapie eradication program. Sheep will be inspected by the official veterinarian on the opening day of the exhibition and daily during the exhibition. The official veterinarian will order the immediate removal to a quarantine facility or removal from the exhibition premises of any sheep with symptoms of infections or communicable disease. This includes sheep with warts or ringworm. The exhibition management has the authority to adopt additional requirements (check with exhibition secretary).

1. Entry fee shall be \$2.50 per head regardless of the number of head entered.
2. The base dates for computing age of yearlings shall be September 1, 2022 and after.
3. The base dates for computing age of fall lambs shall be Sept. 1-Dec.31, 2022.
4. The base dates for computing age of winter lambs shall be Jan. 1-Feb. 15, 2023.
5. The base dates for computing age of junior lambs shall be Feb. 15, 2023 and younger.
6. There will be a limit of two entries in individual lots and a limit of one entry per group.
7. A flock must consist of one ram and three ewes of any age.
8. A Get of Sire must consist of four head of both sexes.
9. All entrants must have registration papers available for inspection.
10. There will be a limit of one market lamb per exhibitor.

Class I – Suffolk

Class II – Southdown

Class III – Dorset

Class IV – Hampshire

Class V – Any other breed

Class VI – Market Sheep:

Lot 1 – Yearling Rams

Lot 2 – Pair of Yearling Rams

Lot 3 – Fall Ram lamb

Lot 4 – Pair of Fall Ram Lambs

Lot 5 – Winter Ram Lamb

Lot 6 – Pair of Winter Ram Lambs

Lot 7 – Junior Ram Lambs

Lot 8 – Pair of Junior Ram Lambs

Lot 9 – Yearling Ewe

Lot 10 – Pair of Yearling Ewes

Lot 11 – Fall Ewe Lamb

Lot 12 – Pair of Fall Ewe Lambs

Lot 13 – Winter Ewe Lamb

Lot 14 – Pair of Winter Ewe Lambs

Lot 15 – Junior Ewe Lamb

Lot 16 – Pair of Junior Ewe Lambs

Lot 17 – Flock

Lot 18 – Get of Sire

Lot 19 – Yearling Market Ewe

Lot 20 – Pair of Yearling Market Ewes

Lot 21 – Market Lambs

Individual Pay Scale: \$12, \$10, \$8, \$6, \$5, \$4

Groups: \$8, \$7, \$6, \$5, \$4

DIVISION C – POULTRY

Premiums: 1st - \$3.00 / 2nd - \$2.00 / 3rd - \$1.00

Single Entries – All Classes

1. Read these rules before making entries.
2. No pre-registration required. **Poultry may be entered at the Annexstad Building on Wednesday, August 9, from 4 to 8 p.m. or Thursday, August 10, from 8 to 11 a.m.**
3. **The entry fee is \$1.00 per bird.** Entries are limited to two birds in a class.
4. Premium will be paid on all varieties recognized by the America Standard of Perfection, considered worthy of premium by our judge.
5. A health certificate is required for all poultry, except duck and geese.
6. This society will not be responsible for any lost or accident. The stock will be carefully tended to and every possible precaution will be taken to prevent damage or loss.
7. During the exhibition, entries will be in control of this society and cannot be removed without its consent.
8. Band your birds for your own protection
9. Ribbons are awarded to third place upon request.
10. Judging will be Friday, August 11, after the 4-H judging.
11. Poultry must be removed on Sunday, August 13 at 3:00 p.m.



Class I – Cock-Male Bird Hatched in 2021 or earlier

Class II – Hen-Female Bird Hatched in 2022

Class III – Cockerel-Male Bird Hatched in 2022

Class IV – Pullet-Female Bird Hatched in 2022

HORTICULTURE DIVISION

SPECIAL RULES:

1. Exhibitors are welcome to exhibit any new vegetables or fruits not already listed. If two or more entries are received for the new category, we will create a new lot for them.
2. No more than one plate of any variety will be allowed in any one lot.
3. Specimens may be added to any exhibit except while judging is in progress on the lot, to replace those which have deteriorated.
4. All exhibitors must grow their own exhibit.
5. Grand Champion and Reserve Grand Champion will be awarded in each division.
Overall Grand Champion: \$10.00 | Overall Reserve Champion: \$5.00
6. Champion and Reserve Champion ribbons will be awarded in the following areas, if possible: Division E (Classes I-II, III-IX), Division F (Classes I-II, III-IV) and Division G (I-III)
7. Everything is judged and awarded on its merit.
8. Additional prizes may be awarded for Champions in each Class.
9. If you have any questions on preparing your vegetables for exhibit, please go to our website and refer to the link entitled "Preparing Vegetables for Exhibit."

DIVISION E - FRUIT

Premiums: 1st - \$3.00 / 2nd - \$2.00 / 3rd - \$1.00



CLASS I - APPLES: (five specimens)

Lot 1 – Beacon	Lot 11 – Mantet	Lot 21 – Hazen
Lot 2 – Connell Red	Lot 12 – McIntosh	Lot 22 – State Fair
Lot 3 – Courtland	Lot 13 – Minjon	Lot 23 – Victory
Lot 4 – Delicious Red	Lot 14 – NW Greening	Lot 24 – Wealthy
Lot 5 – Delicious Golden	Lot 15 – Oriole	Lot 25 – Collection of 5 varieties
Lot 6 – Duchess	Lot 16 – Prairie Spy	Lot 26 – Sweet Sixteen
Lot 7 – Fireside	Lot 17 – Red Baron	Lot 27 – Honey Crisp
Lot 8 – Haralson	Lot 18 – Red Melba	Lot 28 – Other variety not listed
Lot 9 – Honeygold	Lot 19 – Regent	
Lot 10 – Lakeland	Lot 20 – Redwell	

CLASS II - CRAB APPLES: (Six Specimens)

Lot 1 – Centennial	Lot 4 – Northland	Lot 7 – Other varieties not listed
Lot 2 – Chestnuts	Lot 5 – Rescue	
Lot 3 – Dolgo	Lot 6 – Whitney	

CLASS III – APRICOTS: (Five Specimens)

Lot 1 – Moongold Lot 2 – Sungold

CLASS IV – GRAPES: (Plates of Four Bunches)

Lot 1 – Alpha	Lot 4 – Portland	Lot 7 – Any other Blue Variety
Lot 2 – Beta	Lot 5 – Red Amber	Lot 8 – Any other Red Variety
Lot 3 – Concord	Lot 6 – Worden	Lot 9 – Any other White Variety

CLASS V – PLUMS: (Five Specimens)

Lot 1 – Ember	Lot 4 – Mount Royale or Stanley	Lot 7 – Superior
Lot 2 – Hanska Toka or Kage	Lot 5 – Pipestone	Lot 8 – Underwood
Lot 3 – La Crescent	Lot 6 – Redglow	Lot 9 – Other Varieties not listed

CLASS VI - CHERRY PLUMS & CHERRIES: (Ten Specimens)

Lot 1 – Compass	Lot 4 – Meteor Cherry	Lot 7 – Opata
Lot 2 – Deep Purple	Lot 5 – Northstar Cherry	Lot 8 – Other Varieties not listed
Lot 3 – Kroeker	Lot 6 – Oka, Sapa or Sapalta	

CLASS VII - PEARS & LOCAL PEACHES: (Five Specimens)

Lot 1 – Pears, any variety locally grown Lot 2 – Peaches, any variety locally grown

CLASS VIII - STRAWBERRIES & RASPBERRIES: (One Cup Each Exhibit)

Lot 1 – Strawberries, any variety	Lot 4 – Raspberries, Purple
Lot 2 – Raspberries, Red	Lot 5 – Raspberries, Yellow
Lot 3 – Raspberries, Black	

CLASS IX – BERRIES: (Berries-1 Cup; Larger Fruit-Five Specimens)

Lot 1 – Currants	Lot 2 – Gooseberries	Lot 3 – Any Fruit not listed
------------------	----------------------	------------------------------

DIVISION F - GARDEN VEGETABLES

Premiums noted per Class

CLASS I - GARDEN VEGETABLE DISPLAY:

1st - \$5.00 / 2nd - \$4.00 / 3rd - \$3.00

Lot 1 – Display of Vegetables: at least 12 varieties, must be labeled

Lot 2 – Exotic Garden Display: at least 12 varieties, must be labeled



CLASS II - GARDEN VEGETABLES:

1st - \$3.00 / 2nd - \$2.00 / 3rd - \$1.00

Lot 1 – Asparagus

Lot 2 – Beans, green string, in pod, 12 pods

Lot 3 – Beans, yellow wax, in pod, 12 pods

Lot 4 – Beans, purple, in pod, 12 pods

Lot 5 – Beans, lima, in pods, 12 pods

Lot 6 – Beets, table, 5 specimens

Lot 7 – Broccoli

Lot 8 – Brussel Sprouts, 1 or 2 stalks

Lot 9 – Cabbage, flat head, any variety, 1 head

Lot 10 – Cabbage, pointed head, any variety, 1 head

Lot 11 – Cabbage, round head, any variety, 1 head

Lot 12 – Cabbage, red, 1 head

Lot 13 – Cabbage, Chinese, 1 head

Lot 14 – Carrots, 6 specimens

Lot 15 – Cauliflower, any variety, 1 head

Lot 16 – Celery, 2 stalks

Lot 17 – Corn, sweet, in husk, any variety, 6 specimens

Lot 18 – Cucumbers, slicing, six specimens

Lot 19 – Cucumbers, pickling, 4- to 5- inches long, 6 specimens

Lot 20 – Cucumbers, pickling, 2- to 3-inches long, 6 specimens

Lot 21 – Cucumbers, ripe, yellow, 2 specimens

Lot 22 – Dill

Lot 23 – Eggplants, 1 specimen

Lot 24 – Endive, 1 specimen

Lot 25 – Garlic, 6 specimens

Lot 26 – Gourds, 6 specimens

Lot 27 – Ground cherries, in husk, 1 plant

Lot 28 – Kale, 2 specimens

Lot 29 – Kohlrabi, 4 specimens

Lot 30 – Leeks, six specimens

Lot 31 – Lettuce

Lot 32 – Muskmelons, 2 specimens

Lot 33 – Onions, red, four specimens

Lot 34 – Onions, white, four specimens

Lot 35 – Onions, yellow, four specimens

Lot 36 – Parsley, one plant

Lot 37 – Parsnips, five specimens

Lot 38 – Peas, regular, 12 pods

Lot 39 – Peas, edible, podded, 12 pods

Lot 40 – Peppers, hot, 6 specimens

Lot 41 – Peppers, sweet, green, 6 specimens

Lot 42 – Banana Peppers, 6 specimens

Lot 43 – Pumpkin, field, 1 specimen

Lot 44 – Pumpkin, small pies, 2 specimens

Lot 45 – Radishes, any variety, 6 specimens

Lot 46 – Radishes, winter, 6 specimens

Lot 47 – Rhubarb, 6 stems

Lot 48 – Rutabagas, 3 specimens

Lot 49 – Salsify, 5 specimens

Lot 50 – Spinach, 5 leaves

Lot 51 – Squash, Acorn, 2 specimens

Lot 52 – Squash, Buttercup, 2 specimens

Lot 53 – Squash, Butternut, 2 specimens

Lot 54 – Squash, Hubbard, one specimen

Lot 55 – Squash, Hybrid R, one specimen

Lot 56 – Squash, yellow, 2 specimens

Lot 57 – Squash, Zucchini, green, 2 specimens

Lot 58 – Squash, Zucchini, yellow, 2 specimens

Lot 59 – Squash, any other variety not listed, 2 specimens

Lot 60 – Swiss Chard, roots removed, 1 plant

Lot 61 – Tomatoes, Red, 5 specimens

Lot 62 – Tomatoes, Cherry, 8 specimens

Lot 63 – Tomatoes, Yellow, 5 specimens

Lot 64 – Tomatoes, Small Yellow, 8 specimens

Lot 65 – Tomatoes, Roma, 5 specimens

Lot 66 – Tomatoes, Salad/Grape, 8 specimens

Lot 67 – Turnips, 5 specimens

Lot 68 – Watermelon, Small, 2 specimens

Lot 69 – Watermelon, Large, 1 specimen

Lot 70 – Largest Vegetable (not necessarily pumpkin)
Please weigh at home.

Lot 71 – Oddities, Exotic or Fancy Vegetable

Lot 72 – Any Vegetable, not listed

CLASS III – POTATOES: (Six Specimens)

1st - \$3.00 / 2nd - \$2.00 / 3rd - \$1.00

Lot 1 – Anoka

Lot 2 – Cherokee

Lot 3 – Chieftain

Lot 4 – Irish Cobbler

Lot 5 – Kennebec

Lot 6 – La Soda

Lot 7 – Norchief

Lot 8 – Norchip

Lot 9 – Norland

Lot 10 – Pontiac

Lot 11 – Potatoes, Red, any other variety

Lot 12 – Potatoes, any other variety

Lot 13 – Russett, Norgold or Burbank

Lot 14 – Superior

Lot 15 – Viking

Lot 16 – Yukon Gold

CLASS IV – SCARECROW:

1st - \$10.00 / 2nd - \$5.00 / 3rd - \$3.00

Scarecrows should be no smaller than four feet and not taller than 8 feet.

Entries should include at least one vegetable grown by the exhibitor.

*Scarecrow is not eligible for category Overall Champion.

Lot 1 – Super Hero

Lot 2 – Farmer

Lot 3 – Movie Character



DIVISION G - FARM CROPS DIVISION SEEDS AND GRASSES

One Entry in Each Lot

CLASS I – CORN:

Hybrid Corn – Past production year only

1st - \$3.00 / 2nd - \$2.00 / 3rd - \$1.00

Lot 1 – 10 Ear Samples- 95-104 day maturity

Lot 2 – 10 Ear Samples- 105-115 day maturity

Lot 3 – Popcorn, Ten Ear, Red

Lot 4 – Popcorn, Ten Ear, White

Lot 5 – Shelled Corn, 2 quarts

Lot 6 – Corn, Tallest Stalk (one stalk)



CLASS II – SMALL GRAINS:

(Quantity – ½ Gallon)

Lot 1 – Spring Wheat

Lot 2 – Winter Wheat

Lot 3 – Barley

Lot 4 – Oats

Lot 5 – Rye

CLASS III – BEANS:

Lot 1 – Soybeans

CLASS IV - BUNDLES:

Samples to be shown in sheaves of full length, being at least four inches in diameter at the band, and, in case of corn, to contain no less than twelve stalks with ears intact.

Lot 1 – Best 4” Slice of Legume (baled)

Lot 2 – Sheaf of Oats

Lot 3 – Sheaf of Wheat

Lot 4 – Sheaf of Rye

Lot 5 – Sheaf of Barley

Lot 6 – Soybeans, Most Pods

CLASS V – MISCELLANEOUS:

Lot 1 – Best 4” Slice of Grass Hay

Lot 2 - Bundles of Corn, at least 15 stalks

DIVISION H – FLOWERS AND PLANTS

Premiums: 1st - \$3.00 / 2nd - \$2.00 / 3rd - \$1.00

Overall Grand Champion of this Division \$10.00

Overall Reserve Grand Champion of this Division \$5.00



Please bring address labels, if possible.

No more than one entry will be permitted in any lot by one exhibitor.

A Champion and Reserve Champion ribbon will be awarded in each class.

Overall Grand Champion and Reserve Champion ribbons will also be awarded.

CLASS I - POTTED PLANTS

Lot 1 – African Violet

Lot 2 – Begonia

Lot 3 – Cactus

Lot 4 - Caladium

Lot 5 – Fern

Lot 6 - Potted Coleus

Lot 7 – Geranium

Lot 8 – Hoya

Lot 9 – Ivy

Lot 10 – Jade

Lot 11 – Pothos

Lot 12 – Patio Plant

Lot 13 – Philodendron

Lot 14 – Schlefflera

Lot 15 – Spider Plant

Lot 16 – Succulent

Lot 17 – Swedish Ivy

Lot 18 – Tradescantia

Lot 19 – Annuals of Different
Varieties in Container

Lot 20 - Plants of Different Varieties in
Container – House Plants

Lot 21 – A Variety of Herbs, One
Container

Lot 22 – Plant, not specified

Lot 23 – Miniature Garden

Lot 24– Succulent Garden

Lot 25 – Bonsai

Lot 26 – Orchid

CLASS II – FLOWERS:

Only one stem per container, remove leaves in water

Lot 1 – Ageratum

Lot 2 - Angelonia

Lot 3 – Asters

Lot 4 – Bachelor Buttons

Lot 5 – Baby’s Breath

Lot 6 – Bells of Ireland

Lot 7 – Calendula

Lot 8 - Campanula

Lot 9 – Canna

Lot 10 – Carnation

Lot 11– Chrysanthemum

Lot 12 – Clematis

Lot 13 – Cockscomb

Lot 14 – Coreopsis, perennial

Lot 15 – Coneflower

Lot 16 – Cosmos

Lot 17 – Cut Coleus

Lot 18 – Dahlia (Large)

Lot 19 – Dahlia (Medium)

Lot 20 – Dahlia (Miniature)

Lot 21 – Daisy, African /

Osteospermum

Lot 22 – Daisy, Black Eyed
Susan

Lot 23 – Daisy, Gerbera

Lot 24 – Daisy, Shasta

Lot 25 – Delphinium

Lot 26 – Dianthus (Pink)

Lot 27 – Forget Me Not

Lot 28 – Gaillardia

Lot 29 – Gladiolus, one
specimen only

Lot 30 - Gomphrena

Lot 31 – Grass, ornamental –
Leaf

Lot 32 – Grass, ornamental –
Leaf with Flower

Lot 33 – Heliotrope

Lot 34 – Hibiscus, Tropical
Flowering

Lot 35 – Hibiscus, Perennial
(winter hardy)

Lot 36 – Hollyhock

Lot 37 – Hosta Flower

Lot 38 – Hosta, 2 Leaves for
One Variety

Lot 39 - Hosta – Jumbo

Lot 40 - Hosta - Small

Lot 41 – Hydrangea, Cone
Shape

Lot 42 – Hydrangea, Lace Cap

Lot 43 – Hydrangea, Mop
Head

Lot 44 – Impatiens

Lot 45 – Lantana

Lot 46 – Larkspur

Lot 47 – Lavender

Lot 48 – Liatris

Lot 49 – Lily, Asiatic

Lot 50 – Lily, Day

Lot 51 – Lily, Oriental with All
Flower Parts

Lot 52 – Lily, Trumpet

Lot 53 – Lily, Calla

Lot 54 – Lisianthus

Lot 55 – Mallow

Lot 56 – Mandevilla
 Lot 57 – Marigold, Large
 Lot 58 – Marigold, Miniature
 Lot 59 - Moonflower
 Lot 60 – Nasturtium
 Lot 61 – Nicotiana
 Lot 62 – Orchid
 Lot 63 – Pansy
 Lot 64 – Petunia, Double
 Lot 65 – Petunia, Single
 Lot 66 – Petunia, Ruffled
 Lot 67 – Phlox, Annual
 Lot 68 – Phlox, Perennial
 Lot 69 – Poppy
 Lot 70 - Rose, Mini
 Lot 71 – Rose, Tea
 Lot 72 – Rose, Shrub

Lot 73 – Rose, Floribunda
 Lot 74 – Russian Sage
 Lot 75 – Salvia – Perennial
 Lot 76 - Salvia - Annual
 Lot 77 – Sedum
 Lot 78 – Snapdragon
 Lot 79 - Snow on the Mountain
 Lot 80 – Spider Plant (Cleome)
 Lot 81 – Statice
 Lot 82 – Strawflower
 Lot 83 – Sunflower, Giant (seed production)
 Lot 84 – Sunflower, Ornamental (cut flower)
 Lot 85 – Sweet Pea, Annual

Lot 86 – Sweet Pea, Perennial
 Lot 87 – Verbena, Annual
 Lot 88 – Veronica, Annual
 Lot 89 – Veronica, Perennial
 Lot 90 – Vinca
 Lot 91 – Wildflower Specimen
 Lot 92 – Yarrow
 Lot 93 – Zinnia, Giant
 Lot 94 – Zinnia, Miniature
 Lot 95 – Zinnia, Mexican, Cactus, etc.
 Lot 96 – Any Flower, not specified
 Lot 97 – Any Foliage, not specified

CLASS III - SPECIAL FLOWER DISPLAY

- Lot 1 – Best Arranged Bouquet of Gladiolus
- Lot 2 – Best Arranged Bouquet of Zinnias
- Lot 3 – Best Arranged Mixed Bouquet in Vase
- Lot 4 – Best Arrangement with Figurine
- Lot 5 – Best Arrangement of All Greens
- Lot 6 – Best Arrangement of One Variety of Gladiolus
- Lot 7 – Best Arrangement of Roses
- Lot 8 – Best Dried Flower Arrangement (Must be made in current year)
- Lot 9 – Best Flower Arrangement with Evergreens
- Lot 10 – Best Miniature Bouquet (not over 3 inches from base of container)
- Lot 11 – Coffee Table Arrangement
- Lot 12 – Color Arrangement of Mixed Flowers of One Color
- Lot 13 – Fall Arrangement of Fresh Flowers and Other Materials
- Lot 14 – Luncheon Table Arrangement
- Lot 15 – Wildflower Arrangement
- Lot 16 – Best Arrangement Herb without Flowers
- Lot 17 – Most Fragrant Display
- Lot 18 – Arrangements with Woody Materials
- Lot 19 – Vintage Vase with Arrangement



CLASS IV: THEME BOUQUETS

Lot 1 – I’m So Blue



Lot 2 – Rainbow



Lot 3 – Wood & Flowers



DIVISION I - FOODS

Premiums: 1st - \$3.00 / 2nd - \$2.00 / 3rd - \$1.00

Overall Grand Champion - \$10.00 / Overall Reserve Grand Champion - \$5.00

No more than one entry will be permitted within one lot.

Please bring address labels, if possible.

Champion and Reserve Champion ribbons will be awarded when merited.

Overall Grand Champion and Overall Reserve Champion will also be selected.

Additional prizes may be awarded for Champions in each Class

CLASS I – YEAST BREADS:

Bread: Minimum of ½ loaf required.

Rolls: Four of each

Cake: 4x5 inches



BREADS:

Lot 1 – Graham Bread

Lot 5 – White Bread

Lot 8 – Bread Machine Bread-White

Lot 2 – Oatmeal Bread

Lot 6 – Whole Wheat Bread

Lot 9 – Bread Machine Bread-Wheat

Lot 3 – Raisin Bread

Lot 7 – Other Yeast Bread

Lot 10 – Bread Machine Bread-Other

Lot 4 – Rye Bread

ROLLS/COFFEE CAKE:

Lot 11 – Coffee Cake

Lot 14 – Filled or Fruit Roll

Lot 12 – Cinnamon Rolls, no frosting

Lot 15 – Bread Sticks

Lot 13 – Rolls, four (such as clover leaf,
parker house, or dinner roll)

Lot 16 – Raised Doughnuts

CLASS II – QUICK BREADS:

Bread: Minimum of ½ loaf required | Rolls: 4 of each | Cake: 4x5 inches

Lot 1 – Banana Bread

Lot 6 – Poppy Seed Bread

Lot 2 – Coffee Cake

Lot 7 – Zucchini Bread

Lot 3 – Cinnamon Rolls, no frosting

Lot 8 – Muffins, any variety, four of each

Lot 4 – Corn Bread

Lot 9 – Filled or Fruit Rolls

Lot 5 – Nut Bread, soda or baking powder

Lot 10 – Other Quick Breads

CLASS III – CAKES AND BARS:

Do not frost cakes or bars, unless specified

Cake Size: 4x5 inches | Loaf Cake: 4x6 inches | Tube Cake: ¼ of cake | Bars: Four of each

CAKES:

Lot 1 – Angel Food Cake

Lot 6 – Marble Cake

Lot 11 – Other Cake

Lot 2 – Chiffon Cake

Lot 7 – Nut Loaf Cake

Lot 12 – Best Decorated Cake
or Cupcake

Lot 3 – Chocolate Cake

Lot 8 – Sunshine Cake

Lot 4 – Cupcakes

Lot 9 – White Loaf Cake

Lot 13 – Frosted Layer Cake

Lot 5 – Fruit Cake

Lot 10 – Yellow Butter Cake

BARS, MISCELLANEOUS:

- Lot 14 – Bars, Any Variety
- Lot 15 – Bars, Unbaked

- Lot 16 – Brownies
- Lot 17 – Cake Doughnuts

CLASS IV – COOKIES AND PIES:

Cookies: Four of each kind | Pies: ¼ of pie or a 5” pie tin

COOKIES

- | | | |
|--------------------------------|--|---|
| Lot 1 – Chocolate Chip Cookies | Lot 8 – Peanut Butter Cookies | Lot 13 – Rosettes |
| Lot 2 – Filled Cookies | Lot 9 – Spritz Cookies | Lot 14 – Other Variety Cookies |
| Lot 3 – Fruit Cookies | Lot 10 – White Sugar Cookies
(Dropped or Pressed) | Lot 15 – Best Plate of Assorted
Cookies (at least four
kinds) |
| Lot 4 – Ginger Cookies | Lot 11 – White Sugar Cookies
(Rolled) | |
| Lot 5 – Ice Box Cookies | Lot 12 – Krum Kake | |
| Lot 6 – Nut Cookies | | |
| Lot 7 – Oatmeal Cookies | | |

PIES

- | | | |
|--------------------------------|---------------------------------------|------------------------|
| Lot 16 – Apple, 2 crust, plain | Lot 20 – Meringue Pie, any
variety | Lot 23 – Pecan |
| Lot 17 – Berry | Lot 21 – Mincemeat | Lot 24 – Rhubarb |
| Lot 18 – Cheesecake | Lot 22 – Peach | Lot 25 – Other Variety |
| Lot 19 – Cherry | | |

CLASS V – CANNED FRUITS AND VEGETABLES:

Standard Pint or Quart Canning Jars are acceptable
Please leave rings on jars.
Judges may open jars if they so wish.



Exhibitors may choose to bring two jars: one to be opened, judged and returned Thursday and a sealed one to display at the fair.

FRUITS:

- | | | |
|-------------------------|-------------------------|-----------------------------|
| Lot 1 – Apple, any kind | Lot 6 – Ground Cherries | Lot 11 – Raspberries, Black |
| Lot 2 – Apricots | Lot 7 – Peaches | Lot 12 – Raspberries, Red |
| Lot 3 – Blueberries | Lot 8 – Pears | Lot 13 – Strawberries |
| Lot 4 – Cherries | Lot 9 – Plums | Lot 14 – Other Fruit |
| Lot 5 – Crab Apples | Lot 10 – Prunes | |

VEGETABLES:

- | | | |
|--------------------------------|-------------------------------|---------------------------|
| Lot 15 – Asparagus | Lot 20 – Peas | Lot 25 – Sweet Corn |
| Lot 16 – Beets | Lot 21 – Pumpkin | Lot 26 – Tomatoes |
| Lot 17 – Carrots | Lot 22 – Rhubarb | Lot 27 – Tomatoes, Whole |
| Lot 18 – Mixed Soup Vegetables | Lot 23 – String Beans, Green | Lot 28 – Tomatoes, Soup |
| Lot 19 – Onions | Lot 24 – String Beans, Yellow | Lot 29 – Other Vegetables |

CLASS VI – JELLY AND PRESERVES:

Jelly must be in standard jelly glasses and jam may be in jelly glasses or standard canning jars. Entries not in proper jars will not be judged. Paraffin wax for sealing of jams and jellies is no longer acceptable. Freezer jam need not be sealed. Please leave rings on jars. Judges may open jars if they so wish.

JELLY

Lot 1 – Apple butter	Lot 4 – Currant	Lot 7 – Raspberry, Black
Lot 2 – Apple, any variety	Lot 5 – Grape	Lot 8 – Raspberry, Red
Lot 3 – Blueberry	Lot 6 – Plum or plum butter	Lot 9 – Strawberry

JAM PRESERVES

Lot 10 – Apricot	Lot 14 – Raspberry, Black	Lot 18 – Strawberry Freezer
Lot 11 – Blueberry	Lot 15 – Raspberry, Red	Lot 19 – Strawberry
Lot 12 – Cherry	Lot 16 – Raspberry freezer	Lot 20 – Tomato, Red or Yellow
Lot 13 – Peach	Lot 17 – Rhubarb	Lot 21– Other preserves

CLASS VII – PICKLES:

Standard pint or quart canning jars are acceptable. Please leave rings on jars.

Exhibitors may choose to bring two jars: one to be opened, judged and returned Thursday and a sealed one to display at the fair.

Lot 1 – Bean	Lot 7 – Dill	Lot 13 – Turmeric
Lot 2 – Beet	Lot 8 – Peach	Lot 14 – Watermelon
Lot 3 – Bread and Butter	Lot 9 – Pear	Lot 15 – Zucchini
Lot 4 – Crab apple, Sweet	Lot 10 – Onion	Lot 17 – Other varieties
Lot 5 – Cucumbers, ripe	Lot 11 – Refrigerator	
Lot 6 – Cucumbers, sweet	Lot 12 – Sweet Mixed	

CLASS VIII – RELISHES

Standard pint or quart canning jars are acceptable. Please leave rings on jars. Judges may open jars, if they so wish.

Lot 1 – Catsup, 1 pint	Lot 5 – Pizza sauce	Lot 9 – Salad dressing, boiled, 1 pint
Lot 2 – Chili sauce, 1 pint	Lot 6 – Salsa sauce	Lot 10 – Sauce, any variety
Lot 3 – French dressing, 1 pint	Lot 7 – Spaghetti sauce	Lot 11 – Other relish
Lot 4 – Pickle relish, 1 pint	Lot 8 – Salad dressing mayonnaise, 1 pint	

CLASS IX – CANDY

Five pieces of each kind:

Lot 1 – Almond bark	Lot 5 – Mints	Lot 9 – Candy, any variety
Lot 2 – Caramel	Lot 6 – Molded Candy	Lot 10 – Assorted Plate (at least 4 of each kind)
Lot 3 – Divinity	Lot 7 – Peanut Brittle	
Lot 4 – Fudge	Lot 8 – Roll Ups	

CLASS X – Wine

Exhibitors may choose to bring two bottles: one to be opened, judged and returned Thursday and a sealed one to display at the fair.

Lot 1 – Champagne

Lot 2 – Dandelion

Lot 3 – Grape

Lot 4 – Rhubarb

Lot 5 – Other Berry

Lot 6 – Other Variety



CLASS XI – Miscellaneous

Lot 1 – Any dehydrated item

Lot 2 – Honeycomb

Lot 3 – Honey, Extracted

Lot 4 – Lard

Lot 5 – Meat, Any Variety

Lot 6 – Sauerkraut

Lot 7 – Soup, Homemade

Lot 8 – Syrup, Homemade

Lot 9 – Nostalgic Recipe (Must include source and recipe)

Lot 10 - Other

DIVISION J - ART DIVISION

No more than one entry will be permitted in any one lot by one exhibitor. Work must have been done within last two years. Entries having received prizes at this fair are not to be entered again. All art **must be ready for hanging or in a stand up frame or able to be displayed on a glass shelf** or they cannot be accepted.

Premiums: 1st - \$3.00 / 2ND - \$2.00 / 3RD - \$1.00

Overall Grand Champion of this Division \$10

Overall Reserve Grand Champion of this Division \$5.00



CLASS I – PAINTING:

Lot 1 – Acrylic

Lot 2 – Oil painting

Lot 3 – Oil pastel and chalk

Lot 4 – Tempera

Lot 5 – Watercolor

Lot 6 – Wax crayon

CLASS II – SKETCHES: Lot 1 – Conte Crayon Charcoal Lot 2 – Pen and Ink Lot 3 – Pencil

CLASS III – MIXED MEDIA: Lot 1 – Any media

Class IV – SCULPTURE: Lot 1 – Any media

Class V – MASKS: Lot 1 – Any media

Class VI – BARN QUILT: Lot 1 – Barn Quilt - Small 12x12 (buy own materials and keep)
Lot 2 – Barn Quilt – Medium 24x24 (buy own materials and keep)

DIVISION K - PHOTOGRAPHY DIVISION

No more than one entry per lot, per class, per age will be accepted. Work must have been done within the last two years. Entries having received prizes at this fair are not to be entered again.

All photographs **must be ready for hanging or in a stand-up frame.**

Premiums: 1st - \$3.00 / 2ND - \$2.00 / 3RD - \$1.00

Overall Grand Champion of this Division \$10

Overall Reserve Grand Champion of this Division \$5.00



DEFINITION OF LOTS:

Abstract: An abstract photo must include shape, form, color, texture or a pattern.

Cityscape: A cityscape photo is a photo of a city or a section of a city.

Collage: A collage includes two or more photos that relate to one another.

Elements: Air, water, earth, fire, weather-based and space.

Landscape: A landscape photo is an expanse or view of natural outdoor scenery.

Portrait: A portrait concentrates on the face of a person or persons.

Still Life: A still life includes one or more inanimate objects.

CLASS I – COLOR PHOTOGRAPHY:

A: 16 years and younger

Lot 1 – Abstract
Lot 2 – Action
Lot 3 – Animal / Insect
Lot 4 – Cityscape
Lot 5 – Collage (2 more)

B: Age 17 to 54

Lot 6 – Element
Lot 7 – Figures
Lot 8 – Floral
Lot 9 – Humorous
Lot 10 – Landscape

C: Age 55 and older

Lot 11 – Portrait
Lot 12 – Still Life
Lot 13 – Other

CLASS II – BLACK AND WHITE PHOTOGRAPHY:

A: 16 years and younger

Lot 1 – Abstract
Lot 2 – Action
Lot 3 – Animal / Insect
Lot 4 – Cityscape
Lot 5 – Collage (2 more)

B: Age 17 to 54

Lot 6 – Element
Lot 7 – Figures
Lot 8 – Floral
Lot 9 – Humorous
Lot 10 – Landscape

C: Age 55 and older

Lot 11 – Portrait
Lot 12 – Still Life
Lot 13 – Other

CLASS III – PHOTOSHOP/DIGITAL MANIPULATION: This class is for photos which have been altered, changed or enhanced through computer techniques and software. You **must include** the original photo on the back so the changes can be compared.

A: 16 years and younger

Lot 1 – Abstract
Lot 2 – Action
Lot 3 – Animal / Insect
Lot 4 – Cityscape
Lot 5 – Collage (2 more)

B: Age 17 to 54

Lot 6 – Element
Lot 7 – Figures
Lot 8 – Floral
Lot 9 – Humorous
Lot 10 – Landscape

C: Age 55 and older

Lot 11 – Portrait
Lot 12 – Still Life
Lot 13 – Other

CLASS IV – Cell Phone Photos

A: 16 years and younger

Lot 1 – Celebrity sighting
Lot 2 – Family fun
Lot 3 – Panoramic View

B: Age 17 to 54

Lot 4 – Pet
Lot 5 – Photo bomb
Lot 6 – Selfie – in a group

C: Age 55 and older

Lot 7 – Selfie – single
Lot 8 – Vacation moment
Lot 9 – Other

DIVISION L - CRAFTS DIVISION

No more than one entry will be permitted in any lot by one exhibitor.

Work to be done within last two years.

Entries having received prizes at this fair may not be re-entered next year.

All pictures/wall hangings must be mounted and wired for hanging.

Premiums: 1st - \$3.00 / 2ND - \$2.00 / 3RD - \$1.00

Overall Grand Champion of this Division \$10

Overall Reserve Grand Champion of this Division \$5.00



CLASS I – CERAMICS:

- | | |
|--|---|
| Lot 1 – Stains single item | Lot 11 – Dry brush collection or multiple items |
| Lot 2 – Stains collection or multiple items | Lot 12 – Dry brush holiday item |
| Lot 3 – Stains holiday item | Lot 13 – Pottery hand built |
| Lot 4 – Glazes single item | Lot 14 – Pottery wheel thrown |
| Lot 5 – Glazes collection or multiple items | Lot 15 – Pottery purchased slip cast |
| Lot 6 – Glazes holiday item | Lot 16 – Pottery original slip cast |
| Lot 7 – Other glaze single item | Lot 17 – Pottery collection of multiple items |
| Lot 8 – Other glaze collection or multiple items | Lot 18 – Glass |
| Lot 9 – Over glaze holiday item | Lot 19 - Other |
| Lot 10 – Dry brush single item | |

CLASS II – HANDICRAFTS:

- | | | |
|--------------------------------------|-----------------------------|---|
| Lot 1 – Artificial flowers | Lot 23 – Flowers, handmade | Lot 47 – Refrigerator magnet |
| Lot 2 – Baby items | Lot 24 – Folk art | Lot 48 – Ribbons |
| Lot 3 – Baked clay | Lot 25 – Frames | Lot 49 – Rosemaling |
| Lot 4 – Baskets | Lot 26 – Garden Stakes | Lot 50 – Rubber Stamping |
| Lot 5 – Beads | Lot 27 – Greeting Cards | Lot 51 - Rugs |
| Lot 6 – Bedspread | Lot 28 – Hair accessories | Lot 52 - Scarves |
| Lot 7 – Bird feeder / Bird house | Lot 29 – Homemade paper | Lot 53 – Scrapbooks |
| Lot 8 – Bookmark | Lot 30 – Hoop | Lot 54 – Screen Printing |
| Lot 9 – Candles | Lot 31 – Jewelry, handmade | Lot 55 – Stained or leaded glass |
| Lot 10 – China Painting | Lot 32 – Kitchen Decoration | Lot 56 – String Art |
| Lot 11 – Collage | Lot 33 – Lawn ornament | Lot 57 – Table decorations |
| Lot 12 – Covered album | Lot 34 – Macramé | Lot 58 – Teddy Bear, dressed or decorated |
| Lot 13 – Decorated hats | Lot 35 – Novelties | Lot 59 – Tie dye |
| Lot 14 – Decorate clothing | Lot 36 – Novelties, wooden | Lot 60 – Tole Painting |
| Lot 15 – Decoupage | Lot 37 – Painted plate | Lot 61 - Towels |
| Lot 16 – Digital Drawing | Lot 38 – Paper cutting | Lot 62 – Ukrainian eggs |
| Lot 17 – Doll clothes | Lot 39 - Pillow | Lot 63 – Wall-hanging |
| Lot 18 – Doll, dressed or decorated | Lot 40 – Pin Cushion | Lot 64 – Weaving, loom |
| Lot 19 – Dream catchers | Lot 41 – Plaster craft | Lot 65 – Weaving, off loom |
| Lot 20 – Etching, hand pulled prints | Lot 42 – Poster | Lot 66 – Wedding craft |
| Lot 21 – Fake fur items | Lot 43– Pressed flowers | Lot 67 – Windsock |
| Lot 22 – Favors | Lot 44 – Puzzles | Lot 68 – Wreath |
| | Lot 45 – Raffia | Lot 69 – Other, not specified |
| | Lot 46 – Recycled items | |

CLASS III – HOLIDAY DECORATIONS:

Lot 1 – Angels	Lot 11 – Halloween	Lot 21 – Thanksgiving
Lot 2 – Birthday	Lot 12 – Holiday favor	Lot 22 – Tree decoration
Lot 3 – Centerpiece	Lot 13 – Needlework wall picture	Lot 23 – Tree skirt
Lot 4 – Christmas	Lot 14 – Patriotic	Lot 24 – Valentine’s Day
Lot 5 – Dolls	Lot 15 – Spring	Lot 25 – Wall decoration
Lot 6 – Doorknob hangers	Lot 16 – Stocking	Lot 26 – Winter
Lot 7 – Easter	Lot 17 – Summer	Lot 27 – Wreath
Lot 8 – Fall	Lot 18 – Tablecloth	Lot 28 – Not specified
Lot 9 – Flowers	Lot 19 – Table decorations	
Lot 10 – Greeting card	Lot 20 – Table runner	

CLASS IV – SHOP:

Lot 1 – Chip carving	Lot 5 – Leather item	Lot 11 – Small handmade item (birdhouse/toy/etc.)
Lot 2 – Clock	Lot 6 – Metal item (large)	Lot 12 – Wind chimes
Lot 3 – Handmade lamp base	Lot 7 – Metal item (small)	Lot 13 – Wood carving
Lot 4 – Large, Handmade Wooden Item (chair, desk, bookcase, etc.)	Lot 8 – Refinished wooden item	Lot 14 – Wooden box
	Lot 9 – Re-upholstered item	Lot 15 – Wood Burning
	Lot 10 – Scrolling	Lot 16 – Other

CLASS V - COLLECTIONS/MODELS:

Lot 1 – Collection of 8 or more items	Lot 3 – Rockets	Lot 6 – Post card collection
Lot 2 – Collection of 5 or more items model cars or airplanes	Lot 4 – Single model	Lot 7 – Collect of other items
	Lot 5 – Stamp collection	

CLASS VI – ANTIQUES:

Lot 1 – Clothing	Lot 4 – Dolls	Lot 7 – Machinery
Lot 2 – Collection	Lot 5 – Furniture	Lot 8 – Toys
Lot 3 – Dishes	Lot 6 – Household articles (other than furniture)	Lot 9 – Other

DIVISION M - NEEDLEWORK DIVISION

You may enter one item in each lot and each method.

Please enter each item by lot number and alphabet letter indicating method.

(Example – Lot 8-G = Embroidered Christmas Item / Lot 8-L = Needlepoint Christmas item, etc.)

All items entered shall not have been entered in a previous year.

The item must have been made within the past two years.

All wall hangings and hoops must be ready to hang. No soiled items will be accepted.

Premiums: 1st - \$3.00 / 2nd - \$2.00 / 3rd - \$1.00 (* unless noted otherwise)

Overall Grand Champion of this Division \$10

Overall Reserve Grand Champion of this Division \$5



CLASS I - HANDCRAFTED ITEMS:

Method:

A – Appliqued	F – Embroidered (machine)	K – Needlepoint
B – Crocheted	G – Felted	L – Quilted
C – Counted Cross Stitch	H – Hooked	M – Sewn
D – Crewel	I – Knitted (hand)	N – Stenciled
E – Embroidered (handmade)	J – Knitted (machine)	O – Woven
		P – Not specified

Lot 1 – Afghan	Lot 13 – Dresser set or dresser scarf	Lot 23 – Picture without glass
Lot 2 – Baby afghan	Lot 14 – Easter item	Lot 24 – Pillow
Lot 3 – Bedspread	Lot 15 – Guest Towels (2 or more)	Lot 25 – Pillowcase (bring one)
Lot 4 – Best dressed doll	Lot 16 – Halloween item	Lot 26 – Place mats (2 or more)
Lot 5 – Bibs	Lot 17 – Hat	Lot 27 – Pot holders (2 or more)
Lot 6 – Buffet set of scarf, chair or davenport set	Lot 18 – Hoop	Lot 28 – Purse or Tote
Lot 7 – Christmas item	Lot 19 – Holiday – not specified	Lot 29 – Stuffed animals
Lot 8 – Dish Cloths (2 or more)	Lot 20 – Insertions	Lot 30 – Wall hanging on dowel
Lot 9 – Dish Towels (2 or more)	Lot 21 – Luncheon cloth	Lot 31 – Wall hanging no dowel
Lot 10 – Doilies	Lot 22 – Picture with glass (framed)	Lot 32 – Table Cloth
Lot 11 – Doll		Lot 33 – Table Runner
Lot 12 – Doll clothes		Lot 34 – Not specified

CLASS II – QUILTS:

Dimensions listed are estimates / Labels on quilts identifying the maker should be covered

Quilt Premiums: 1st– \$5.00 / 2nd - \$3.00 / 3rd - \$2.00

Method:

A – Appliqued	C – Hand Stitched	E – Plain tied
B – Embroidered	D – Machine Quilt	F – Not specified
Lot 1 – King (108x108)	Lot 4 – Twin (63x90)	Lot 7 – Lap Quilt (60x72)
Lot 2 – Queen (90x108)	Lot 5 – Child’s Quilt (40x60)	Lot 8 – Hanging Quilt (any size)
Lot 3 – Full (78x88)	Lot 6 – Infant Quilt (36x48)	

CLASS III – INFANT WEAR:

Method: A – Crocheted	B – Knitted (hand)	C – Knitted (machine)
Lot 1 – Booties	Lot 5 – Mittens and cap set	Lot 8 – Sweater set (two or three pieces)
Lot 2 – Cap/Hat	Lot 6 – Poncho or cape	Lot 9 – Not specified
Lot 3 – Dress	Lot 7 – Sweater – any style	
Lot 4 – Mittens		

CLASS IV – ADULT WEAR:

Method:	A – Crocheted	B – Knitted (hand)	C – Knitted (machine)
Lot 1 – Cap/Hat		Lot 5 – Poncho, cape or shawl	Lot 9– Socks
Lot 2 – Cap/Hat & Mittens set		Lot 6 – Scarf	Lot 10 – Sweater
Lot 3 – Cap/Hat & Scarf Set		Lot 7 – Scarf & Mittens set	Lot 11 – Not specified
Lot 4 – Mittens		Lot 8 – Slippers	

CLASS V – CHILDREN’S WEAR:

Method:	A – Crocheted	B – Knitted (hand)	C – Knitted (machine)
Lot 1 – Cap/Hat		Lot 5 – Poncho or cape	Lot 9– Socks or Booties
Lot 2 – Cap/Hat & Mittens set		Lot 6 – Scarf	Lot 10 – Sweater
Lot 3 – Cap/Hat and Scarf Set		Lot 7 – Scarf & Mittens set	Lot 11 – Not specified
Lot 4 – Mittens		Lot 8 – Slippers	

CLASS VI – SEWING:

	A – Adult	B – Children/Infant	
Lot 1 – Blouse or shirt		Lot 4 – Pajamas	Lot 6 – Play clothes (sunsuit, shorts, etc.)
Lot 2 – Dress or skirt		Lot 5 – Pants or Slacks	
Lot 3 – Jacket or coat			Lot 7 – Not specified

DIVISION N - CHILDREN’S DIVISION



Please go to registration window and register for your projects.

Children do not pay a registration fee.

Children must be entering Grade 6 or younger and must be present at registration.

If you choose to enter items and are not present, you must enter in the adult division and will be charged \$5 for your entry.

Only bring projects made by the child during the past year.

Conference judging will be 11:00 a.m. to 6:00 p.m. on entry day. Children will be asked about ingredients and materials used, so be prepared to talk with judge.

Additional prizes may be awarded. Participation ribbons will be awarded to all exhibitors.

**** Limit of six entries per child and are limited to one entry per lot.**

Premiums: 1st - \$2.00 / 2nd - \$1.50 / 3rd - \$1.00

CLASS I – FOODS:

Place baked goods on a paper plate and cover with plastic.

Lot 1 – Chocolate chip cookies, 4	Lot 3 – Peanut butter cookies, 4	Lot 5 – Muffins, 4 (any kind)
Lot 2 – Oatmeal cookies, 4	Lot 4 – Brownies, 4	Lot 6 – Other

CLASS II – NEEDLEWORK:

- | | | |
|----------------------------------|---|---------------------|
| Lot 1 – Doll clothes, two items | Lot 3 – Sewn child’s garment | Lot 4 – Stitchery |
| Lot 2 – Handmade quilt or pillow | (skirt, shirt blouse,
apron, simple dress, etc.) | Lot 5 – Stuffed toy |
| | | Lot 6 – Other |

CLASS III – ARTS:

- | | | |
|--------------------------------|------------------------------|---------------------------|
| Lot 1 – Drawing, pen or pencil | Lot 4 – Painting, watercolor | Lot 7 – Painting, tempera |
| Lot 2 – Drawing, marker | Lot 5 – Painting, oil | Lot 8 – Cut paper art |
| Lot 3 – Drawing other: crayon | Lot 6 – Painting, acrylic | Lot 9 – Other |

CLASS IV – PHOTOGRAPHY: (Photos must be taken by child)

- Lot 1 – Photography, black and white – mounted for hanging
Lot 2 – Photography, colored – mounted for hanging

CLASS V – CRAFTS:

- | | | |
|----------------------------------|---------------------------------|--------------------------------|
| Lot 1 – Ceramic/pottery items | Lot 5 – Rubber stamping | Lot 9 – Woodworking shop items |
| Lot 2 – Painted t-shirts/fabrics | Lot 6 – Model, Lego | Lot 10 – Other |
| Lot 3 – Dyed t-shirts/fabrics | Lot 7 – Model, any other | |
| Lot 4 – Mobiles | Lot 8 – Wall hanging, any media | |

CLASS VI – COLLECTIONS:

Collections should be displayed in an appropriate and attractive container. A brief written story about collection (source, goals, identification) should accompany the collection.

- | | |
|--|--|
| Lot 1 – 8 or more rocks or gems | Lot 3 – Collection of 5 or more dolls, stuffed animals, etc. |
| Lot 2 – Collection of 5 or more model cars, planes
or boats | Lot 4 – Collection of 5 or more items, not specified |
| | Lot 5 – Collection of insects, 8 or more |

CLASS VII - FLOWERS AND PLANTS:

Must be grown and arranged by the child. Limited to one entry per lot. Flowers must be identifiable and in appropriate container.

- Lot 1 – Arrangements of flowers, including a toy
Lot 2 – Bouquet of flowers, any variety
Lot 3 – Low table bouquet
Lot 4 – Miniature bouquet, not over 4” in height and width
Lot 5 – Potted plant, any variety
Lot 6 – Single stem

CLASS VIII - FRUITS AND VEGETABLES:

Must be grown by the child and varieties must be identifiable.

- Lot 1 – Cabbage – 1 head
Lot 2 – Carrots – 6
Lot 3 – Display of 6 different vegetables, 2 of each kind (label varieties)
Lot 4 – String beans (green, purple or yellow) – 12
Lot 5 – Potatoes – 6



- Lot 6 – Tomatoes – 6
Lot 7 – Other vegetables
Lot 8 – Other fruit

OPEN CLASS ENTRY FORM

Name: _____

Address: _____

City: _____ Zip Code: _____

Phone: _____ Email: _____

Department	Division	Class	Lot	Description

For use in preparing for Registration
Do NOT mail in this form.

\$5 Entry Fee due with registration
You will receive Fair Parking Pass!

You will need to copy this information onto a carbon form at the Fair!

Great Music at the Nicollet County Fair

WEDNESDAY 7 p.m.
Sohmer Karaoke

THURSDAY 7 p.m.
GTX



FRIDAY 2 p.m.
Wendinger Band



FRIDAY 7 p.m.
Hillbilly Inc.

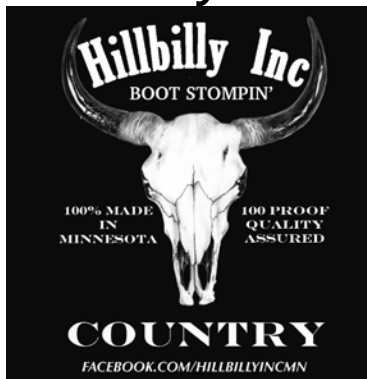

SATURDAY 2 p.m.
Jared Graff



SATURDAY 7 p.m.
Uncle Chunk



SUNDAY 12 p.m.
Mary Guentzel Quintet

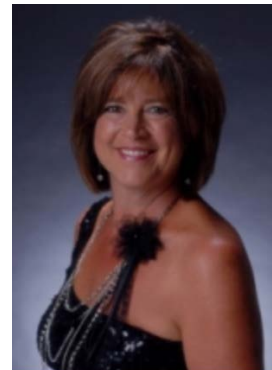

Fun Activities at the Nicollet County Fair

Steven Tamayo
Native American Presentation
Thursday and Friday
5 p.m.

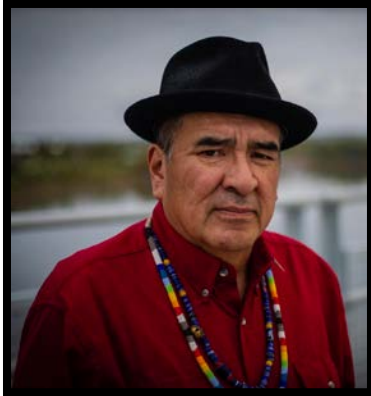

Mechanical Bull and Extreme Gyro Attractions
Thursday, Friday and Saturday
12 p.m. to 8:45 p.m.



Annandale Paintball
Friday and Saturday
12 p.m. to 8:45 p.m.
\$3 per person per round
Two rounds for \$5



Chainsaw Artist
Curtis Ingvaldstad
Friday and Saturday
1 p.m. / 3 p.m. / 5 p.m.
*Silent Auction after
for his work to be sold*



Nicollet County Sheriff Bearcat
View on Friday and Saturday



Sunday Worship Service
9:30 a.m. – Johnson Hall
Coffee and rolls to follow

Find more details on our Facebook page

Kid's Day at the Fair on Saturday, August 12

Hasse Petting Zoo

In quonset the entire fair



Kid's Pedal Pull

11 a.m.

By grandstand office

Free for ages 4 to 11 to participate.

Great prizes-All pullers get a treat.



RAD Zoo

Check out the reptiles

12 p.m. to 8:45 p.m.



St. Peter Fire Dept Activities

12 p.m.



Take a Coloring Break

Available all day everyday

Coloring contest page at the back of this book and online.



Check out the Robotics

12 to 3 p.m.

Thompson Building



Visit the Nicollet County Sheriff's Dept Trailer throughout the fair.

For more details, go to our Facebook page – search: Nicollet County Fair

Other Activities at the Fair

Free Bike Drawing for Two Kids

Register prior to Saturday at 6 p.m.
Names will be called over PA system
and during the Demo (then called)



Daycare Day

Note moved to Thursday this year
Thursday – 9 a.m.

Outstanding Senior Male and Female and Farm Award Ceremony

Friday – 1 p.m.
Johnson Hall



Last year's winners were
Windy Block and Audrey Schmitz.
They received a plaque and two
tickets to Chanhasen Dinner Theatre
courtesy of KNUJ Radio.



Beer Garden Tasting Event

Wednesday – 5:30 to 7 p.m.



Talent Show

Saturday – 3 p.m.
Johnson Hall



4-H at the Fair

4-H is proud to partner with the Nicollet County Fair. At the fair, 4-H members share their skills and accomplishments with judges and showcase their year long learning in exhibits for you!



Be sure to visit Johnson Hall to view 4-H general exhibits and place your bid in our silent auction! Visit our 4-H members and their animal exhibits in the barns throughout the fair.

Eat & support 4-H! The 4-H Food Stand is open 10 a.m. to 8 p.m. (Sun. until 3 p.m.)

Thursday, Aug. 10

4-H Sheep and Meat Goat Show @ 9 a.m. Show Ring
4-H Beef Show @ 1 p.m. Show Ring
4-H Rabbit Show @ 4:30 p.m. Show Ring

Friday, Aug. 11

4-H Horse Show @ 8 a.m. Horse Arena
4-H Dairy show @ 8:30 a.m. Show Ring
4-H Pet Show @ 11 a.m., Free tent stage
4-H Poultry Show @ 3:00 p.m. Annexstad Building

Saturday, Aug. 12

4-H Swine Show @ 8:30 a.m. Show Ring
4-H General Demonstrations @ 11 a.m. Johnson Hall
4-H Livestock Demonstrations @ 1 p.m. Annexstad Building
4-H Talent Showcase @ 1 p.m., Free tent stage

Sunday, Aug. 13

4-H Premier Senior Showmanship @ 10 a.m. Show Ring
followed by the 4-H Alumni Showmanship Contest!
Silent Auction Closes @ 1 p.m., Johnson Hall
All 4-H Exhibits released @ 3 p.m. Johnson Hall and Barns

These shows will take place prior to the fair:

- **4-H Performing Arts & Fashion Show:** Tuesday July 25 @ 7 p.m., Nicollet Community Center Auditorium in Nicollet
- **4-H Multi-county Dog Show:** Saturday, Aug. 5, Nicollet County Fairgrounds

**All youth are welcome in 4-H!
Join today. Scan to learn more**

Don't I need to live on a farm to join 4-H?

No! Nope! Definitely Not! **4-H has opportunities for all youth.** 4-H is the University of Minnesota's out-of-school, hands-on learning program for young people. It is delivered in each county through UMN Extension and is a free, public program available to any young person. While 4-H is definitely a place to learn about animals and agriculture, the sky's the limit! 4-H offers learning experiences in science, photography, arts, healthy living, civic engagement, and much more.



Stop by Johnson Hall to learn more or contact the Extension office at 507-934-7828 or mnext-nicollet@umn.edu

UNIVERSITY OF MINNESOTA
EXTENSION



BEER GARDEN

FEATURING



Beer Garden Fun!

- **Wednesday:**
 - Beer Tasting - 5:30-7:30 with Tow Distributing and Mankato Brewery
 - Pfeffer Tourney - 6:30 p.m. (in Thompson)
 - Sohmer Karaoke - 7 p.m.
- **Thursday:** GTX – 7 p.m.
- **Friday:** Hillbilly Inc - 7 p.m.
- **Saturday:** Jared Graff – 2 p.m.
Uncle Chunk – 7 p.m.
- **Sunday:** Pfeffer Tourney - 12 p.m.



Beer Garden Hours:

- Wednesday: 12 p.m.-10 p.m.
- Thursday: 12 p.m.-11 p.m.
- Friday: 10 a.m.-12 a.m.
- Saturday: 10 a.m.-12 a.m.
- Sunday: 11 a.m.-3 p.m.



The Beer Garden is located South of the Grandstand just before Johnson Hall.



Day Care Day Registration Form
Thursday, August 10, 2023
9:00 a.m. to 11:30 a.m.

Name of Day Care: _____

Name of Contact Person: _____ Phone: _____

Address of Daycare: _____

Email: _____

First names of adults/helpers coming:

First names and ages of children coming:

Total number of people coming from your daycare: _____ children _____ adults

Total number of vehicles you will be bringing: _____

Space is limited, so please return this form as soon as possible if you are interested in coming to Day Care Day. Registration forms will be accepted until July 28, 2023. You will be sent a confirmation letter including the time slot assigned to your group, nametags for your group, and a free one-day parking pass. If you have any further questions, please contact Heidi Wenner at 507-676-3622 or hewenner@stpeterschools.org

Return this form to:

Day Care Day

Heidi Wenner

36673 Fort Road

Saint Peter, MN 56082

or email form to: hewenner@stpeterschools.org

Go on our webpage for a fillable form you can complete and email. www.nicolletcountyfair.com



**Nicollet County Fair
Outstanding Senior Citizen
Nomination Form**

Nominated by: _____

Address: _____

City/State/Zip: _____

Phone: _____ Email: _____

Name of Senior: _____ DOB: _____

Address: _____

City: _____ State: _____ Zip: _____ Cell: _____

Email: _____

How do you know the nominee:

Nominee's occupation before age 65:

Area/places active as an Outstanding Senior after age 65 (must be age 70 by June 1st):

NICOLLET COUNTY FAIR DEMOLITION DERBY ENTRY FORM

Friday, August 11, 2023 - 7:00 p.m. | Saturday, August 12, 2023 – 5:00 p.m.

Driver will pay \$30 pit pass at demo event check-in - No registration fee
For pit pass, check made payable to: NICOLLET COUNTY AG SOCIETY
Mail to: Demo Derby, c/o Brandon Thomas, 38904 State Highway 99, St. Peter, MN 56082

Name (print): _____ Age: _____

Address: _____

City: _____ State: _____ Zip: _____

Phone: _____ Email: _____

Make of Car: _____ Year: _____

Car Number (must be confirmed): _____ Alternate Number: _____ Years of experience: _____

Team Color: _____ must be a team of two with vehicles painted the same
Sponsors (limit of four in the program):

Check all that apply: Must have at least six entries in class to run | Team event must be a 2-member team.

FRIDAY

- Compact – Mid-size Cars
- Powder Puff
- Mini-Van
- '59 Older Relic
- 1/2-ton Truck
- 80's Chain Youth Class (ages 14-17)

SATURDAY

- All Stock Chain (80's & Newer)
- Powder Puff
- Compact / Mid-size Car
- Minivans / SUV
- Standard Weld Class
- Stock Trucks
- Limited Weld Trucks

As a participant, the undersigned assumes all risks of bodily injury to himself/herself and further understands and acknowledges that neither the Nicollet County Ag Society or volunteers, or personal property owners provide any hospital or medical insurance coverage to any participant.

We reserve the right to refuse entrance to anyone!

Signature: _____ Date: _____

Parent signature required for release for 14-17 years of age: _____

(Notarized required)

Send ideas for next year (another class, rule changes). *We appreciate your input!*



Talent Show

- Date & Time:** Saturday, August 12, 2023 – 3:00 p.m.
- Location:** Johnson Hall, Nicollet County Fairgrounds
400 West Union Street, St. Peter, MN 56082
- Line Up:** The order of the line-up is pre-teen, teen and open class.
All acts **MUST** check-in with the event director at registration desk **by 2:45 p.m.**
- Time Limit:** There is a four-minute time limit for your act.
You will be disqualified if you exceed four minutes.
- Equipment:** We will provide a CD player and one microphone. It is your responsibility to provide any other equipment needed (music stand, chair/stool, etc...).
- Registration** **Pre-registration** via email or US mail must be received prior to August 5, 2023.
Late registration and walk-ins will not be accepted.
Contestants are accepted on a first-come first-serve basis upon receipt of completed registration form.
- State Fair:** First place winners in each division will have the opportunity to represent Nicollet County at the State Fair Amateur Talent Show. If you are the first place winner at our talent show, you must discuss this option with Rose Rustman **immediately following the show**. Should you decide not to go to the State Fair Talent Show, or if you have already qualified in another county, the State Fair trip will go to the second place winner. Please come prepared to schedule your State Fair performance according to the following dates:
- Pre-teen Division (12 and under): Aug. 24-26 & Aug. 30-Sep. 1
 - Teen Division (13-18): Aug. 24-20
 - Open Division: Aug. 27-Sep. 1
 - **Finals for All Divisions: Saturday, September 2**
 - **All 1st and 2nd place finalists can advance to the MSF Talent Contest finals at 7:30 p.m. on Sunday, September 3 in the Grandstand.**
- Judging Criteria:** Judges use the following categories from the MN State Fair Talent Show criteria:
- **Talent:** Are they good at their talent – balanced against complexity of performance?
 - **Selection:** Did their selection meet their ability? Was it appropriate for State Fair audience?
 - **Stage Presence:** Use of stage, use of microphone, comfort level on stage, did the contestant sell you the piece?
 - **Entertainment Value:** Was this act entertaining?

Thank you for your interest and we look forward to seeing you at the Nicollet County Fair!

Event Contact: Rose Rustman - Phone: 507-779-8940 - Email: nicolletcountyfair@gmail.com



**Nicollet County Fair
Amateur Talent Contest
Saturday, August 12, 2023**

Name or Group Name: _____

If group, list individual names here: _____

Hometown: _____

Contact Person Name: _____

Contact Person Address: _____

Contact Person Phone: _____

Occupation or school name: _____

Have you performed at the Nicollet County Fair before? Yes, year(s): _____ No

Have you performed at State Fair Amateur Talent Contest? Yes, year(s): _____ No

Which division will you perform in? Open Teen Pre-teen

Vocalists: Title of song you will be singing: _____

Dancers: Title of music to which you will dance: _____

Instrumentalists: Title of music you will play: _____

Other acts: Describe: _____

Please return registration to:

Nicollet County Fair Talent Show
Attn: Rose Rustman
38773 436th Avenue
St. Peter, MN 56082

Or via e-mail at nicolletcountyfair@gmail.com
For more information, call (507) 779-8940

RULES:

Entries will be accepted until August 5, 2023

Written pre-registration is required! Walk-ins will not be accepted.

There is a four-minute limit.

Your CD accompaniment must not contain any other vocals.

Go to the fair website – www.nicolletcountyfair.com – for event rules.



AUTO RACES
Sunday, August 13, 2023 - 12:00 p.m.
Nicollet County Fairgrounds

REGISTRATION FORM

Pre-registration is due by August 6, 2023. Mail entry forms as soon as possible.
 Race time: 12:00 p.m. | Tech Inspection: 9:00 a.m. to 11:00 a.m. (no late entries accepted)

**FEES: \$40 race entry fee per vehicle before July 31 / \$50 after
 \$30 per person pit entry**

Name: _____ Phone: _____

Address: _____

City: _____ State: _____ Zip: _____

Email: _____

Sponsor(s)-limit 4 in program: _____

4-Cylinder # _____ **2nd Choice Car #** _____

Year: _____ Make: _____ Model: _____

6-Cylinder # _____ **2nd Choice V-6 #** _____

Year: _____ Make: _____ Model: _____

Van # _____ **2nd Choice Van #** _____

Year: _____ Make: _____ Model: _____

Mini-SUV/Truck # _____ **2nd Choice SUV/Truck #** _____

Year: _____ Make: _____ Model: _____

Youth Heat # _____ **2nd Choice #** _____

Year: _____ Make: _____ Model: _____

Fire Department Race - # _____ **2nd Choice #** _____ **Fire Dept:** _____

Year: _____ Make: _____ Model: _____

Any tech questions, please contact:

Brad Guth – 507-351-5630
 guthbrad@yahoo.com

Make check to: **Nicollet County Ag Society**

Mail form and check to:
 Enduro Race – Ann Volk
 42565 387th Avenue
 St. Peter, MN 56082

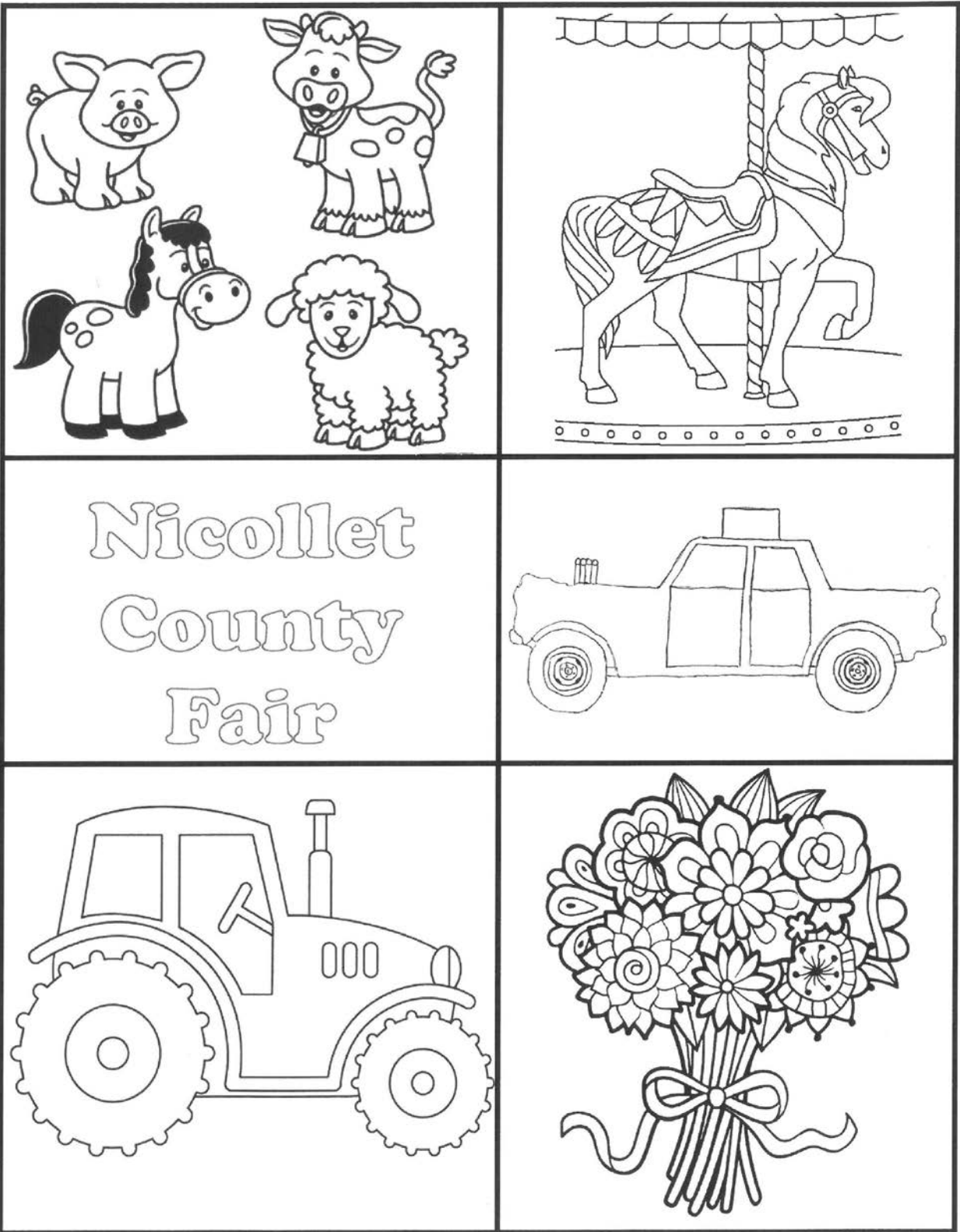

Print Name: _____ **Age:** _____

Bring to the Fair Board Office under the grandstand between August 9 and August 12 by noon.

Crescent City Amusements



Rides open at:

- 5:00 p.m. – Wednesday
- 5:00 p.m. – Thursday
- 1:00 p.m. – Friday
- 12:00 p.m. – Saturday
- 12:00 p.m. – Sunday



RIDE DEALS: \$20 advance wrist band - \$25 at the fair

Wrist Band Deal Schedule:

- 6-9 p.m. – Wednesday
- 6-9 p.m. – Thursday
- 6-9 p.m. – Friday
- 1-4 p.m. – Saturday



Advance purchase special ends August 8th and can be purchased at:

- Arrow Hardware
- Family Fresh
- Kwik Trip - South
- Schmidt's Meat Market (Nicollet)
- St. Peter Chamber of Commerce

**Like us on Facebook to get all the updates and news
and check out photos before, during and after the Fair!
Search for "Nicollet County Fair"**

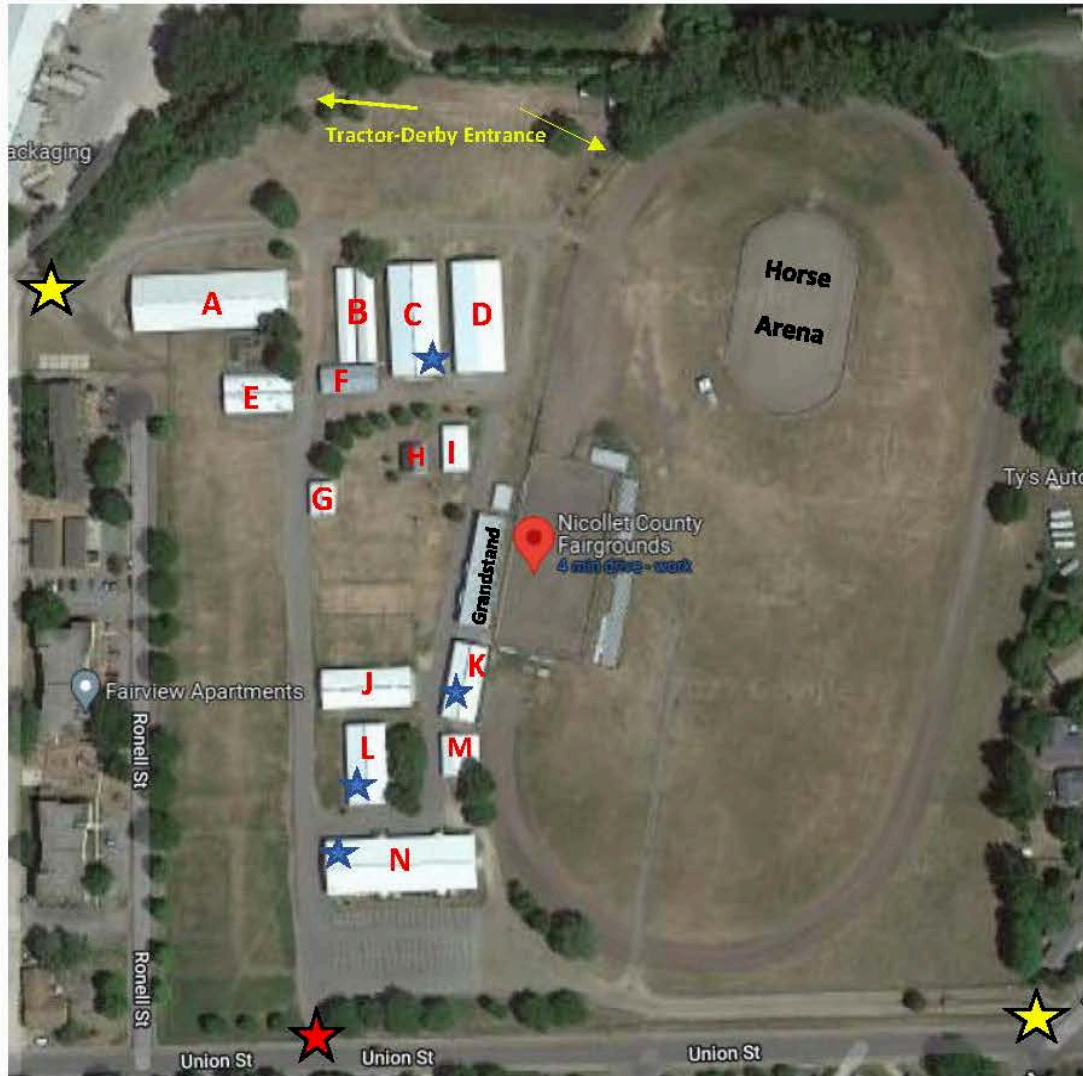

- A – Dairy Barn
- B – Hog Barn
- C – Annexstad Building ★
- D – Kreykes Building (Horse Barn)
- E – Ag Education Center (Quonset)
- F – Animal Judging Arena
- G – Dairy Association Building
- H – Compart Pavilion
- I - Pork Producer’s Building
- J – Wetherill Building
- K – Thompson Building ★
- L – 4H Food Stand ★
- M – Beer Garden
- N – Johnson Hall ★

Restrooms = ★

Fair Admission Gate = ★

Non-Fair Time Entrance = ★

Grandstand seating for about 3,000

Email: nicolletcountyfair@gmail.com

Web: www.nicolletcountyfair.com

Phone: 507-934-2684

Follow us on Facebook

See you at the Nicollet County Fair!